Gettysburg Compiler.

88TH YEAR | GETTYSBURG, PA., WEDNESDAY NOVEMBER 1, 1905 | NO. 10

HARRY M. KELLER,
For Sheriff.

Harry M. Keller was born in Franklin township, the son of J. W. and Mary Keller of Hilltown. He grew up and went to school in old Franklin, became a farmer there, making a host of friends with that pleasant, happy, helpful disposition of his. Six years ago he moved to Arendtsville, the loss of his good right arm when his corn shredder was blown to pieces in some unknown way made him unfit for the hard labor of farming, yet everything pertaining to the welfare of the farmer has his deepest interest, and to-day he is the president of the Farmers' Institute at Arendtsville. Mr. Keller has been falsely represented as a rich man. One farm and a residence with a debt of about $3,300 does not constitute wealth for any farmer, especially for one who is without his good strong right arm upon which every man greatly relies for his living. To help a man so situated with your vote is only doing as you would wish to be done by and Harry M. Keller as Sheriff is the kind of a man to do his whole duty fearlessly. Vote for Harry M. Keller for Sheriff.

D. F. STEFFY,
For Register and Recorder.

D. F. Steffy was born in Littlestown fifty-nine years ago, grew to manhood there and spent forty years of his life in that place, being engaged part of the time in grocery and mercantile business and living the life of an exemplary good citizen, respected by all. Twenty years ago he moved to New Oxford, continuing in business for awhile. The citizens of New Oxford soon elected him Justice of the Peace and his election for three times to this office attests to the faith and respect of his fellow townsmen. They found in him an officer who would not foster trouble and litigation but one who stood for peace, one who treated every one before him so fair and just that he has the rare and unusual record of never having had a case appealed to Court. Mr. Steffy gave his bright son, William Steffy, a lawyer at Gettysburg, to the service of his country in the Spanish-American war, who yielded up his young and promising life as a soldier and patriot. What more fitting tribute could there be than the election of Mr. Steffy, a good man and true, to the office of Register and Recorder.

W. FLEMING GILLILAND,
For Clerk of the Courts.

W. Fleming Gilliland of Cumberland township is the son of that well known farmer and Democrat, Samuel A. Gilliland. Mr. Gilliland is named after his grandfather, a well known Democrat of his time. Mr. Gilliland is 39 years of age. After his school days he adopted farming as his avocation and went to work to develop it and a dairy. Mr. Gilliland has led an upright, industrious life, alive to everything that concerned the welfare of the farmer and dairyman. He has an earnest nature, conscientious in the discharge of duty and coupled with pleasant manners is such a man who will make a polite and faithful officer, with credit to himself and to his fellow citizens. Be sure to vote for W. F. Gilliland for Clerk of the Courts. When a candidate measures up to a high standard of competency and character as does Mr. Gilliland, there can be no issue in his campaign for Democrats.

SAMUEL S. NEELY, ESQ.,
For District Attorney.

Samuel S. Neely, Esq., was born in Gettysburg thirty-nine years ago and for seventeen of these years he has been a practicing attorney. Mr. Neely has never been a candidate for an elective office before and comes before the people in the time of the ripeness of his experience and training. His special fitness for the office of District Attorney has been demonstrated by his years of practice. He has frequently tried cases and very important ones and has won many more than he has lost. This is largely due to the careful preparation made, something learned under his father, J. C. Neely, one of the best trial lawyers of the Adams County Bar. Mr. Neely's abilities have been recognized by his brother lawyers, who have again and again associated him with them in the trial of cases for the special purpose of having his help in the conduct of a trial. What better endorsement could one ask or want and when his fellow lawyers have so made use of his abilitiss is the best of reasons why his fellow citizens should single him out as District Attorney. Vote for S. S. Neely for District Attorney.

CHARLES B. DOUGHERTY,
For County Treasurer.

Charles B. Dougherty was born in Tyrone township thirty-nine years ago. The best part of his life has been however spent in Gettysburg where for twenty-three years he has been in the dry goods store of Geo. W. Spangler. Polite, obliging and courteous to men, women and children in town and from all parts of the county, he has made hosts of friends who are speaking good words in his behalf and who are going to remember him on election day. Mr. Dougherty deserves all the good words said of him for he has been a faithful son of an aged mother a trustworthy clerk and a good citizen. His abilities as an accountant have been twice recognized in Gettysburg by being elected a borough auditor, once by a majority of 70. As a County Treasurer Mr. Dougherty will be found most obliging and all dealings with the office most pleasant and the office would be conducted on the strictest business principles. Vote for Chas. B. Dougherty for County Treasurer.

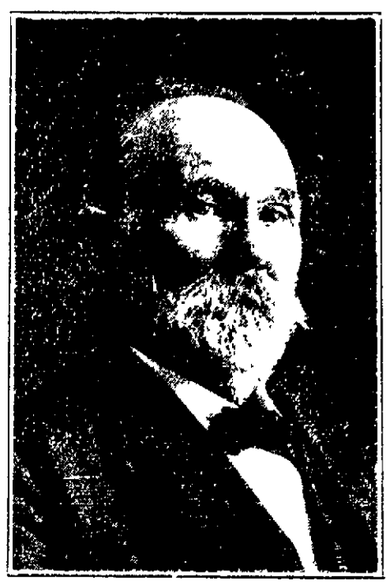

DAVID A. CONOVER,
For Director of the Poor,

David A. Conover was born July 29, 1843, in Mountjoy township, a son of Wm. and Elizabeth Hulick Conover. He lived his entire life in Mountjoy until last April, when he moved to Hunterstown. Mr. Conover is a veteran of the Civil War. He enlisted in Co. G of the 74th Regt. Pa. Vols. and after faithful service was honorably discharged at end of the war. At one time his regiment was guarding bridges on the B. & O. R. R. between Piedmont and Parkersburg and he was hurt while on duty at the Yohoghany river, a spike being driven through his foot. Over two months he was in a camp hospital, blood poisoning resulting. He returned home to make his way on crutches for three years. A better selection for Director of the Poor would be difficult to obtain, one of the best citizens of county, a veteran, careful, humane and conscientious in all his acts. Place the Veteran Conover beside the Veteran Kelly in the management of the Alms House.

ACTIVITIES AT ASPERS.

Aspers, Oct. 28.—While attempting to alight from a moving train on Thursday evening, James Finnefrock was violently thrown falling on his head, breaking his collar bone and otherwise bruising himself badly. He was picked up in an unconscious condition and taken to his home and medical help summoned.

Mrs. Harry C. F. Gulden and children were in Gettysburg on Tuesday.

Mrs. Priscilla Fohl of York Springs is spending some time with the family of Calvin W. Rice.

Lewis Dull showed us an apple of the Mountain Beauty variety that measured 4 1-2 inches across and weighed 17 ounces. Many others almost as large were taken from the tree this season.

Mr. and Mrs. J. Wm. Weigle of near Mechanicsburg visited his parents Mr. and Mrs. J. J. Weigle over Saturday and Sunday.

The quantity of apples shipped from the upper part of county has been very large and from a portion of the shipping section on the G. & H. R. R. more than a hundred carloads have gone out of the county already.

A. Z. Brame will move his family to Mt. Holly Springs in a few days.

Mr. and Mrs. C. L. Osborne took in the excursion to Baltimore on Saturday and also visited friends in Washington, D. C., before returning home.

About all the apples in this section will be packed during this week. F. A. Asper and sons have been very busy packing the last two weeks but are now almost done.

T. F. Rhodes shipped a carload of flour last week and is doing a large business in mill feed of all kinds.

The numbering of all mail boxes on the routes starting from this place will take place in the next few weeks when the R. F. D. patrons will all have availed themselves of approved boxes.

Geo. Prosser of near York Springs will move his family into the house of Eli B. Slaybaugh shortly and will assist at the milk station where he is now engaged.

Many of our farmers are having their corn crop, which is an unusually large one, to prepare for the cribs without any outside help. Farm hands cannot be had at any price and the burden of working the farm is becoming year after year too heavy for the farmer to bear.

Filmore Peters intends to have both his new houses completed before winter sets in. Harry Fohl and his force of masons have the foundation walls for the second house now completed.

Frank Garretson and W. E. Eichelberger have their cider presses running at their full capacity three days out of each week.

Ayer's

Take cold easily? Throat tender? Lungs weak? Any relatives have consumption? Then a cough means a great

Cherry Pectoral

deal to you. Follow your doctor's advice and take Ayer's Cherry Pectoral. It heals, strengthens, prevents.

"For 40 years I have depended on Ayer's Cherry Pectoral for coughs and colds. I know it greatly strengthens weak lungs."
MRS. P. A. ROBINSON, Saline, Mich.

25c., 50c., $1.00. All druggists. J. C. AYER CO., Lowell, Mass.

for

Weak Lungs

Ayer's Pills increase the activity of the liver, and thus aid recovery.

New Homes.

Hon. W. T. Ziegler has bought a lot on north side of Springs avenue west of Dr. J. W. Tudor's home and has begun the erection of a home on lot, the digging out of the cellar being now in progress.

W. C. Sheely, Esq., has purchased a lot on Springs avenue on the same side of the street and will erect at an early date a residence on same.

Edgar A. Crouse, teller in the First National Bank has also bought a lot on Springs avenue with intention of erecting a residence on same.

B. F. Lightner's new brick house at corner of Middle and East Liberty streets is up to the second story.

Mrs. Sarah McCullough's house on East Middle street is about ready for the roof.

Bible Society.

The anniversary of the Gettysburg Woman's Bible Society was held in the Memorial Church of the Prince of Peace last Sunday evening. The hymns were sung with great fervor, lead by a strong choir combined from other choirs of the town, Miss Olivia C. McClean organist. Rev. Mr. Woods, Rev. Drs. Singmaster, Barkley and Clutz assisted in the devotional exercises. Rev. Dr. Morrow of Philadelphia, delivered a very entertaining address in an engaging manner, largely descriptive of the incidents and proceedings of the anniversary of the British and Foreign Bible Society, which he attended last summer in London. A very liberal offering, $17.80 was made for the aid of the local society. The church had not seating capacity for the large attendance of people, some of whom had to go away in consequence. The commodious aisles were used with good effect. The Gettysburg Woman's Society received last year for Bibles sold, $34.05 and in donations $85.

Injury From Fall.

Mrs. Catharine Tate of Straban township was helping her daughter on last Saturday to run the spring wagon out of the barn. She tripped and fell forward, breaking a bone in a leg above the knee.

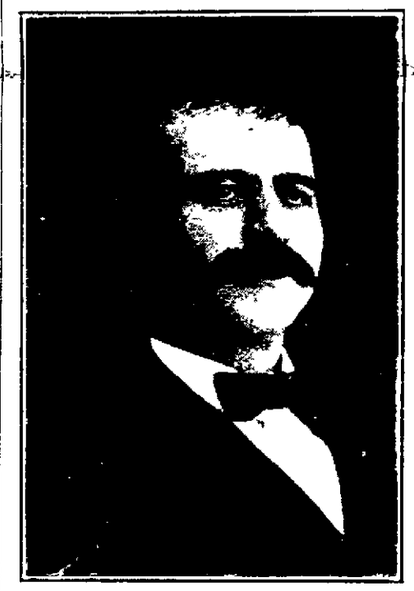

ALEX. H. REBERT,
For County Commissioner.

Alex. H. Rebert was born in Union township in 1854, being the son of Edward Rebert, a life long Democrat. Mr. Rebert has lived twelve years of his life in the big Democratic township of Mountpleasant and the balance in Union township. He has devoted himself to farming in all its branches and being possessed of much good practical knowledge and thorough going business methods has carried his undertakings to success. He has been tireless in his efforts to do his work right. He has learned the value of economy. His active practical life and sound business methods specially fit him for duties as a County Commissioner, the management of the affairs of the county, public buildings, courts, bridges, roads and the like so as to make a county live within its income and not get into debt as it is at present. Vote for Alex. H. Rebert for County Commissioner to get the county out of debt.

HARRY B. BEARD,
For County Auditor.

Harry B. Beard of Highland township is the son of Henry Beard of Hamiltonban township. He was born in 1869, living 15 years of his life in Hamiltonban and balance on his small farm in Highland. He has lived an industrious life, enjoying the respect of all who know him. Mr. Beard had a leg broken recently while at work at a saw mill and it was rebroken twice before it was gotten into shape. For many months he was laid up unable to work. The candidacy of Mr. Beard appeals forcefully to all citizens and as a County Auditor he would make a highly efficient officer. Vote for Harry B. Beard for Auditor.

Desirable Pianos.

Style attracts customers, but quality holds them. The Weaver Piano has both these features fully developed, hence its fame as a strictly high grade instrument.

FOR SALE—Counter as good as new and show cases.
n1.2t Geo. E. Stock.

JOHN C. GROUP,
For County Commissioner.

John C. Group is the son of Jesse R. Group, deceased. He is 55 years old 33 of which he has lived in Huntington township, balance in Tyrone township. He was one of four sons, all active Democrats. John C. Group's standing in his own township as one of its best citizens is shown by the fact that he was a School Director there for six years. Some years ago he was a Director of the Poor. A Republican board proposed to cut down the wages of the laborers at the Alms House. Mr. Group objected, saying he proposed first a reduction of the Directors' salary. This was not agreed to and wages were cut for several months and then reinstated. Adequate wages to faithful employees and economy by officials in charge is the best of recommendations for Mr. Group as a public official. His management was one that was wise and prudent at all times. If you want to get the county out of debt and have it well managed to that end vote for John C. Group for County Commissioner.

JEREMIAH G. DECKER,
For County Auditor.

Jeremiah G. Decker of Hamiltonban township is the Democrat son of a Democrat father, John Decker. He will be 63 years old two days after election day. 32 years of his life was spent in Hamiltonban township and 13 years in Oxford township. Mr. Decker was raised on a farm but early learned the shoemaking trade. He has been held in such high esteem in his own township that for ten years he served as School Director and township Clerk for eight years. These duties brought him in touch with duties involved in the auditing of public accounts and especially qualifies him to act as County Auditor. Vote for Jere. G. Decker for County Auditor.

WANTED.—Representative in own community. $900.00 capital required. Good Salary to right party. Bona-fide Real Estate proposition. Addresss New Martinsville Improvement Co., Steelton, W. Va.

LARGE CHURCH WEDDING.

Nicely—Weigle.

On last Thursday Rev. George W. Nicely, pastor of Lutheran church at Newville, and Miss Harriet Elizabeth, daughter of Rev. and Mrs. E. D. Weigle of Mechanicsburg, were married in the church of which the father is pastor. The bridal party entered the church to the Lohengrin wedding march, the bride on arm of her brother Daniel Weigle, a student at Gettysburg college, who gave her away. The bride was attired in a dress of cream pean de cygne trimmed with old lace and wore a bridal veil caught with lillies of the valley. Miss Maude R. Bream of Gettysburg was maid of honor and wore a gown of green silk crepe de chine, over taffeta, trimmed with old lace and wore a white picture hat trimmed with plumes and carried cream la France roses. There were four bridasmaids attired in white Paris muslin gowns and carrying white chrysanthemums. The best man was Dr. G. Wm. Krohn of Carlisle. Rev. Dr. E. D. Weigle, father of the bride, performed the wedding ceremony, the ring service being used. During the ceremony "Oh, Perfect Love" and "Oh, Promise Me" were played on organ and as party left church Mendelssohns Wedding March. An elaborate wedding breakfast followed at the home of the bride. Many guests were present, a number from Gettysburg, the bride attended college here for two years and groom a graduate of College and Seminary.

Cashman—Snyder

On Oct. 26, by Rev. F. S. Lindaman, Charles H. Cashman of Straban township and Miss Minnie E. Snyder of Mountjoy township.

Wasnington—Snowden.

On Oct. 25, by Rev. Isaac H. Dorsey, John F. Washington and Ruth M. Snowden, both colored, of Gettysburg.

Invitations are out for the marriage of Miss Sarah Elizabeth Stavely, daughter of Mr. and Mrs. N. W. Stavely of Mountjoy township, and Emory Blaine Collins of same township on Nov. 8 at home of the bride.

The bans of marriage have been published in Church of the Immaculate Conception of New Oxford of James R. Weaver, son of Mr. and Mrs. John S. Weaver of New Oxford and Miss Mamie Felty, daughter of Mr. and Mrs. George Felty of near New Oxford.

TO ACCOMMODATE those who are partial to the use of atomizers in applying liquids into the nasal passage for catarrhal troubles, the proprietors prepare Ely's Liquid Cream Balm. Price including the spraying tube is 75 cents. Druggists or by mail. The liquid embodies the medicinal properties of the solid preparation. Cream Balm is quickly absorbed by the membrane and does not dry up the secretions but changes them to a natural and healthy character. Ely Brothers, 56 Warren St., N. Y.

FOR SALE.—A pair of good strong draught horses. Apply soon to
s27tf Mrs. John M. Minnigh.

Soldiers Reunions.

The Southern District Association of the Pennsylvania G. A. R. met in Mechanicsburg on last Thursday, about 150 visiting Comrades being present. The public school children were present at their meeting.

Col. Wm. Penn Lloyd welcomed the veterans to Mechanicsburg and Major Embick, of Boiling Springs, responded.

While committee on officers and place of meeting were at their work, a camp fire was inaugurated. Department Commander J. A. Wilt, Past Commander-in-chief Thos. J. Stewart, and Adjutant General of the Dept. Suydam made addresses, and also Capt W. E. Miller, Calvin Hamilton and Hon. Theodore McAllister.

The committee reported the place of meeting next year, New Bloomfield, and officers, District President Chas. H. Smiley, Adjutant M. A. Embick, Quartermaster B. K. Goodyear, Chaplain J. M. Mickley.

The school children sang patriotic songs and the Womans' Relief Corp entertained with a lunch and free course dinner and the veterans were greatly pleased with the hospitable treatment received.

The Twenty-first Pennsylvania Cavalry held its sixteenth reunion in Chambersburg on last Friday, 100 of the 2600 original members present, Milton Crawford, Fayetteville, was elected president and other officers were re-elected. Congressman Mahon presided over camp fire in the evening. Meeting next year will be held in York.

In a Runaway.

Mr. and Mrs. A. W. Delp of Idaville and a Mr. Wolf were returning from Carlisle last week when horse ran away throwing occupants out demolishing vehicle and injuring Mrs. Delp so seriously that she had to be sent home on the train. Mr. Delp was cut about face and head and Mr Wolf bruised.

—Mid-Year Institute in the Methodist Church was held last week in Lock Haven, Rev. W. W. Hartman being present. He is on the Board of Examiners. Lectures during the week were delivered by Chancellor Day of Syracuse University, Dr. Gross Alexander of Louisville, Ky., Dr. R. J. Cooke, Book Editor of New York, Dr. W. F. Sheridan and Bishop Berry of Buffalo. On Friday a number attended the inauguration of Dr. W. P. Eveland as President of Williamsport Dickinson Seminary.

—Steelton Y. M. C. A. defeated Gettysburg Foot Ball team in a hard fought game on last Saturday by a score of 10 to 0.

—The college boys gave a Hallow E'en dance on Monday night in which the decorations were corn stalks and lights from over one hundred pumpkin lanterns.

FARMING THE FUNDS IN STATE TREASURY

The Vast Surplus Used By Machine Politicians In Various Kinds of Private Enterprises and Personal Operations—State Deposits In Consideration of Hazardous Loans.

SOME STARTLING FACTS ARE UNEARTHED

[illegible] Castle, Esq., is a Pitts[illegible] Pa., [illegible] of [illegible] distinc[illegible] He is a [illegible] to social [illegible] William [illegible] the [illegible] rigorous ex[illegible] the [illegible] the contrast [illegible] the startling [illegible] generated [illegible] dozen years.

State Funds For Penrose.

During a speech delivered in the court house in Harrisburg on the evening of September 29, Mr. Castle said that a bank near Pittsburg, of which he was at the time a director, and for which he was solicitor received a state deposit of $200,000, under an agreement that $100,000 of the amount would be loaned to Senator Penrose. That was in 1897, and the money was used by the senator in paying the expenses of his first election to that office. Mr. Castle added that the interest not having been paid promptly the loan was called, and immediately after it was paid the deposit of the state was removed. Senator Penrose at first denied the statement, whereupon Mr. Castle supported it by a chain of evidence, and the senator admitted the principal point, but asserted that it was purely a business affair.

In a speech delivered in Greensburg a few days later, Mr. Castle charged that a bank in Pittsburg had secured a state deposit of the amount of $200,000 in consideration of a loan to former State Senator William H. Andrews, now delegate in congress for New Mexico, of $75,000. The note was indorsed by Francis J. Torrance, a Pittsburg politician, and secured by bonds of a New Mexican railroad which Andrews has constructed on paper. Another Pittsburg bank had been offered the deposit on the same terms, but declined to make the loan and failed to get the money. Replying to the letter of the bank official, State Treasurer Mathues wrote as follows:

"I am of the opinion that there are already too many depositories in the west and too much of the state funds are deposited there; and at the present time I do not feel disposed to increase the same. If, however, I shall change my mind I will be pleased to take into consideration the bank you are interested in.

"Very respectfully yours,
"W. L. MATHUES.
"State Treasurer."

Soon afterward, however, the money was deposited in another bank, which loaned the money to Andrews.

This charge was vehemently denied by Penrose, Andrews and the newspaper press supporting the Republican candidate for state treasurer, Mr. Plummer, and its author denounced as a falsifier and defamer.

The failure of that bank—the Enterprise National, of Allegheny—only last Wednesday, and the suicide of its cashier, confirmed every statement made by Mr. Castle, and showed even a worse condition of affairs—a more reckless and vicious use of state funds—than he had intimated. It disclosed the startling facts that the bank had been supplied with $782,000 of the funds belonging to the people of Pennsylvania—$50,000 of which was deposited in it by the present machine state treasurer, Mathues, only the day before it collapsed—that $400,000 of this deposit was represented by worthless bonds of a New Mexico railroad, projected and controlled by "Bull" Andrews, former machine state chairman, and was loaded with an additional $300,000 note signed by machine politicians who are striving for the election of another machine state treasurer, in the person of J. Lee Plummer.

Building Breweries With State Funds.

In a speech delivered at Titusville on the evening of October 10, Mr. Castle declared that a brewery had been organized, built and brought to completion with state money taken from banks favored with deposits in consideration of such favors. This was an Allegheny county enterprise, in which William H. Andrews was also concerned. Of it Mr. Castle said:

"A bunch of state politicians had themselves incorporated, and without land or financial timber of any kind issued bonds. These bonds were placed in a bank, into which a state deposit had been turned, and with the proceeds they built a brewery.

"After a certain time their property was turned over to a brewery combine and the politicians pocketed the proceeds."

At another meeting Mr. Castle told of the organization of a bank in Pittsburg, the principal assets of which was a state deposit. It was called the Mortgage Banking company, and John I. Shaw, who was endorser on the Penrose note in the Turtle Creek bank, was made president. He had only a nominal interest in the bank, but enjoyed a strong pull on the state treasury surplus. State Treasurer Harris and Auditor General Hardenburg, both in commission at the time, each held 100 shares of the bank stock, and Harris became a director in the concern. Anthony Schwab, another director in the bank, has explicitly corroborated Mr. Castle's statement of that affair.

In another speech Mr. Castle said:

"I see that there is much speculation as to whether the $10,000,000 cash balance of the state of Pennsylvania is real money or "IOUs and dogs."

"Let me make an investigation and they will find that the greater part of that $10,000,000 is in securities of such a character that scarcely a bank in the commonwealth would touch them. 'Bull' Andrews is not the only man who has been using the state money for his own personal benefit. There are many others, some of them a great deal better in state politics than 'Bull' Andrews.

"I am after no particular individual in this fight. I just want the people to get their eyes open to the true condition of affairs. It will hurt some innocent people. I cannot help it. It may result in the financial crash of several institutions. It is not my fault. I am going to lay this thing open, no matter whose toes I may trample upon."

Another Substantial Witness.

John Marron, Esq., is easily among the leaders of the Pittsburg bar. Like many busy lawyers, he is not active in politics, though sensible of his civic obligations. He addressed a meeting in the Sixth Avenue Theatre, Beaver Falls, on the evening of October 2, and said:

"And suppose you found that the officers of the bank in which you have your money deposited here, were handing that money out practically without security to a lot of adventurers. You wouldn't stand for that, would you. Of course not—you'd go first thing in the morning and get your money out. And I'd be willing to wager that if one of you had your money tied up in a bank whose accounts had not been audited for two or three years and you discovered this fact you'd kick in the bank's doors tonight and lock over the books.

"Of course you would, yet here are the books of the state treasury that have not been audited for 31 years, with admitted cases of misapplication of the state's funds and with you and I and everyone not in the treasury ring in absolute ignorance of the treasury's condition. Now I wonder whether, in face of this, Pennsylvania will do the stupid thing again?

"Do you know," he continued, "that with your money speculations are and have been carried on in Mexico and goodness only knows in what other far-off places, and that some of the speculators who have almost unlimited access to your money are on the verge of bankruptcy? That's true.

"Why, it is an open, shameful fact that our treasury has the most disgraceful record of any state in the Union. Its doorstep is bloody with three lives at least. Its control by the ring has left a trail of murder, suicide, wreck and ruin. The honor of thousands has been sapped out, a frightful story of blasted hope and dishonor has been written. Surely the money in the state treasury of Pennsylvania has been the root of all our political wrongs. Only recently one of our United States senators presented the frightful picture of pleading the statute of limitations in connection with a criminal charge of misuse of the public funds.

"Here is something I want you to think about, because it shows just how far this crowd will go," said Mr. Marron earnestly. "Do you know that two years ago this treasury ring went so far as to hold up education— the common school system—for the benefit of these ring speculators? The school teachers of the state were denied their pay, the appropriation was held back for 90 days, although it had been regularly deposited in these favored banks we are learning so much about. And where was the money? It was out of the treasury all right, for the teachers couldn't be paid. Well, it was out in Mexico. So, I repeat, the pirates went so far as to hold up education in their greed."

Farming the Funds the Rule.

Recalling the original witness in the matter of "farming the funds," Mr. Homer L. Castle, in a speech delivered at Union City, Erie county, said, and declared that he is able to prove the statement:

"In Pittsburg there is an institution known as the Mortgage Banking Company, and I have not a word to say about its solvency or its responsibility. Some time ago this institution entered into an arrangement with John I. Shaw by which he became its president. The contract providing for his selection as the bank's chief officer stipulated that the institution was to receive a certain amount of state funds, and that Shaw was to receive, and he did receive 2 per cent. for securing the deposits of state money. Now, is that honest?

"This is the Shaw who entered into a deal with Boies Penrose by which the Turtle Creek bank was to receive $20,000 as a state depository, if it would advance Penrose and Shaw half the amount upon receiving it and this Boies Penrose is one of your United States senators, head of the Republican machine.

Farming Out May Be General.

"Now it has been charged that there exists an arrangement all over the state where the banks are made to pay certain ringsters a percentage for all state moneys deposited with them, though at this minute I am not able to prove this, as a condition existing generally. I know the facts, in connection with the Mortgage Banking company-Shaw case, however, and you can draw your own conclusions as to whether the practice is generally carried on.

"I also know all the facts in connection with the Turtle Creek transaction. If Penrose acted with Shaw in that loan did he or did he not act with him in the Mortgage Banking company affair? I leave you to your own inferences in considering the whole affair; I am making no charges except those I am prepared to substantiate in detail.

"Penrose is boss of the Republican machine. He controls this man Plummer, who is running for state treasurer, and if Plummer is elected Penrose will be the treasurer. That is an encouraging effect, when we have here letters the machine is sending out to the banks holding state money. They call loudly for campaign contributions and promise the bankers that there will be a great change in the method of running the treasury if Berry is elected. You bet there will be, and I say that is why I want the ring driven out. We want this farming out of our money stopped. We want a square deal in the treasury, so we want this change that the ringsters fear so badly."

IS THE SURPLUS REAL?

Significant Inquiry of a Newspaper Correspondent.

There Is a Growing Impression That the Boasted Balance Is Largely Made Up of I. O. U.'s and Other Evidences of Debt.

The Harrisburg correspondent of the Pittsburg Dispatch, an independent and conservative Republican newspaper, writes as follows:

Is the $10,000,000 "cash balance" of the commonwealth of Pennsylvania real money, or "IOUs and dogs?"

Has the state a vast surplus of actual money available for emergencies, or is it simply noted in the "literature" of the administration state machine, or is this "surplus" made up, in part at least, of the "paper" of irresponsible or dead politicians?

These and kindred questions are likely to be heard very prominently in the campaign for state treasurer during the remaining six weeks before election.

The managers of the anti-graft campaign profess to be convinced that if once an unprincipled state treasurer could get his hands on the innermost records of the finances of the commonwealth, he could uncover such a state of affairs as would tremendously shock the people of Pennsylvania, accustomed as they are to revelations of mismanagement in public office.

Keeping Things Quiet.

This phase of the anti-graft campaign has been held back apparently until such time as its presentation to the people will permit of its being kept fresh in the public thought right up to the casting of the November ballots. Prior to this publication only the slightest hint of it has been given. That was in the address of Charles Heber Clark, the distinguished Montgomery county author and authority on civic affairs, before the meeting at which the Lincoln party was organized several weeks ago.

How far the anti-grafters will be able to go toward convincing the people that the very welfare of the commonwealth demands a thorough scrutiny of the public assets, remains to be seen. The men who are directing this campaign evidently have taken a leaf out of the lessons of the reform movements of the past which have destroyed their effectiveness by shooting off their best ammunition too early in the campaign. Therefore, they are keeping their own counsel as to the "surprises" they are going to spring later on.

One thing is fairly certain: They should experience little difficulty in proving the significant fact that nearly all the state treasurers of recent years, no matter how tightly bound up to the machine, have held off for weeks before accepting the conditions found in the office and assuming responsibility therefor.

Is the Surplus Real?

When it is considered that the state treasury has been absolutely in the hands of the "organization" for well on to half a century, it is not surprising that actual evidence for or against the substantiality of the "$10,000,000 surplus," or of anything else concerning the treasury, for that matter, is decidedly scarce.

From the elder Cameron's time, all down through the Cameron and Quay "dynasties," there has been greater care exercised by the bosses in the selection of candidates for state treasurer than for any other state office, the governorship not excepted.

As a result of this, and also by reason of a complicated system of cross accounts between the treasurer and the auditor general, the record of the treasury has been virtually a sealed book to the people who pay the money. They have been told every month that there were so many dollars to the credit of the commonwealth in the various favored banks. For the past three years the total given has not gone below $10,000,000 except two or three times. But they haven't any other assurance than the bare published report that the "millions" represent real dollars rather than political "I O U's."

And the business of the anti-graft campaigners will be to make them see that they never will have other assurance until they defeat a machine-made candidate and elect a state treasurer free enough and brave enough to run his hand down to the very bottom of the state's strong box and find out exactly what is there.

Castle Paving the Way.

The revelations made this week by Homer L. Castle, of Pittsburg, apparently are designed as paving the way in the public mind for the still graver statements that are expected to follow concerning the management of the public funds. Mr. Castle has shattered a long-established theory of the politicians who deal in state deposits. Hereafter there need be no fear of publicity except as to the parties directly involved in the deal are in a position to give information concerning it.

On the same basis the millions of state appropriations to public and private charities and educational institutions were for years bartered off at a 10 per cent. rake-off rate until, finally, Professor Davis, in the Clarion State Normal School case, had the courage to tell what was going on.

Notwithstanding some of the hurried denials, Mr. Castle has presented facts enough to convince most men who do not prefer to believe otherwise, that many of the state's millions are regularly dealt out to banks that are willing in return to finance the precarious fortunes of a select few of the political "insiders."

The anti-grafters are highly elated over the turn affairs have taken. They are more than ever convinced of the wisdom of their decision early in the summer, that their campaign should be concentrated on the state treasury, the great importance to the people of rescuing it from the grip of the machine.

TORTURING PAIN.

Half This Man's Sufferings Would Have Killed Many a Person, But Doan's Cured Him.

Thousands of grateful people are telling every day how Doan's Kidney Pills cured them of distressing and dangerous kidney and bladder troubles.

Yet other thousands are suffering every day from these same ills. Why? They are either very negligent or very skeptical. Neglect of kidney disorders leads to dropsy, diabetes, Bright's disease and other fatal diseases.

Sincere, honest testimony like the following should convince every skeptic.

A. C. Sprague, stock dealer, of Normal, Ill., writes: "For two whole years I was doing nothing but buying medicines to cure my kidneys. I do not think that any man ever suffered as I did and lived. The pain in my back was so bad that I could not sleep at night. I could not ride a horse and sometimes was unable even to ride in a car. My condition was critical when I sent for Doan's Kidney Pills. I used three boxes and they cured me. Now I can go anywhere and do as much as anybody. I sleep well and feel no discomfort at all."

A. C. SPRAGUE.

A FREE TRIAL of this great kidney medicine which cured Mr. Sprague will be mailed on application to any part of the United States. Address Foster-Milburn Co., Buffalo, N. Y. Sold by all dealers; price, fifty cents per box.

A MESSAGE

Requesting our services will receive immediate attention.

Notify us by telephone or otherwise and without delay we will take charge.

Undertaking and Embalming

Has been made a special study and the most improved methods are in use.

Funerals Conducted

By us are marked by smoothness and perfection of detail, and the use of first-class appointments.

H. B. BENDER
Gettysburg, Pa.

THE COCOA EXPERT

Says: "RUNKEL BROTHERS COCOA is the finest cocoa made; an article of absolute purity with the highest nutritive qualities and a flavor of perfection."

If you try it once you will fully appreciate the wisdom of THE COCOA EXPERT.

Send your name and two cents for a trial can.

RUNKEL BROTHERS - NEW YORK
COCOA

RUNKEL BROTHERS
HIGH GRADE COCOA
BREAKFAST
MADE OF COCOA BEANS

STIEFF PIANOS

WE INVITE the public to call and see our fine Stieff Pianos, as well as other makes we handle, before buying elsewhere. When you buy from us you are dealing direct with the manufacturer, and one who has been building pianos for 64 years. Our prices range from $150.00 up. Our terms as low as $10.00 down and $1.00 per week. Give us a call

CHAS. M. STIEFF
48 York Street.
G. E. SPANGLER, Factory Representative.

Women who never know a pleasant hour—while in their corsets—find the

W.B. NUFORM
CORSETS

AND THE W. B. ERECT FORM CORSETS

gratefully pleasant to wear. No strain or pressure. Just luxurious comfort—graceful shape—perfect fit and good service. A special model for each sort of figure. Your dealer sells them upward from $1.00.

WEINGARTEN BROS., Makers, 377-379 Broadway, N. Y.

LADIES

HARMLESS SAFE RELIABLE
DR. LA FRANCO'S COMPOUND

Safe, Quick, Reliable Regulator

Superior to other remedies sold at high prices. Cure guaranteed. Successfully used by over 200,000 Women. Price, $5 Cents, druggists or by mail. Testimonials & booklet free.

Dr. LaFranco, Philadelphia, Pa.

[illegible] Compiler the best [illegible] in county. Subscribe for the best.

FOR SALE.
IMPROVED
Eclipse - Seed
WHEAT
NO FILTH

Drop Peaches
ON
Wible Farm

J. ∴ EMORY ∴ BAIR

PROFESSIONAL CARDS.

Chas. B Stouffer, D. D. S.
DENIST, GETTYSBURG, PA.
OFFICE second-floor of Star and Sentinel Building
May 3, 1892. tf

John D. Keith.
ATTORNEY-AT LAW, GETTYSBURG, PA.
Office Masonic Building, Centre Square.

S. S. Neely,
ATTORNEY AT LAW, GETTYSBURG, PA
Office in Star and Sentinel Building, second floor, Baltimore street, over Cash Store.
Oct. 8, '92, tf

C. W. Stoner,
ATTORNEY AT LAW, GETTYSBURG, PA.
Office in Masonic Building, Centre Square.
Oct. 25, 1892, tf

Charles E. Stahle,
ATTORNEY AT LAW, GETTYSBURG, PA.
Office on Baltimore st., next door to the COMPILER Building. All legal business entrusted to him will receive prompt and careful attention.

REMOVED.
WM. McCLEAN, Late Pres. Judge. WM. ARCH. McCLEAN,
Wm. & Wm. Arch. McClean,
ATTORNEYS AT LAW, GETTYSBURG, PA.
Law offices removed to COMPILER building, Baltimore street, a few doors above Court House on opposite side of street.

J. L. Williams,
ATTORNEY AT LAW, GETTYSBURG, PA.
Collections and all legal business promptly attended to. Office on Baltimore street, first square in Spangler building.

J. L. Kendlehart,
ATTORNEY-AT-LAW,
Lately practicing in Philadelphia, has removed to Gettysburg and resumed practice in the several Courts of Adams county. Office on Baltimore street, opposite the Court-house, in the rooms recently occupied by Hon. S. McC. Swope. All legal business promptly and carefully attended to. Jan 28, 1895 tf

Wm. McSherry, Jr.,
ATTORNEY-AT-LAW, GETTYSBURG, Adams Co., Pa.
Will carefully and promptly attend to all legal business entrusted to him. Office opposite the Court-house. Dec 3 1894 tf

G. J. Benner,
ATTORNEY-AT-LAW,
Office in Warner Building, Baltimore street. Dec 16 1890 tf

J. L. Butt,
ATTORNEY-AT-LAW, GETTYSBURG, PA.
Collections and all legal business promptly attended to. Office on Baltimore street, second floor of Spangler Building. Feb 5, '95, tf

JOHN B. M'PHERSON. DONALD P. M'PHERSON
McPherson & McPherson,
ATTORNEYS AT LAW, GETTYSBURG, PA.
Office second-floor Star and Sentinel building. Will promptly attend to all legal business entrusted to them. Feb. 11, '96 tf.

Wm. Hersh,
ATTORNEY AT LAW, GETTYSBURG, PA.
Will carefully and promptly attend to all legal business entrusted to him. Office on Baltimore street, opposite the Court-house.
Sept. 19, 1893, tf.

EXECUTOR'S NOTICE.

WM. MECKLEY'S ESTATE.—Letters testamentary on the estate of Wm. Meckley, late of Straban township, Adams Co., Pa., deceased, having been granted to the undersigned, he hereby gives notice to all persons indebted to said estate to make immediate payment and those having claims against the same to present them properly authenticated for settlement.

GEO MECKLEY
Gettysburg, R. F. D. 7
Executor.

The Boot with a Record

Our horn we never have to toot,
Here is a boot that is a boot;
Combined with style and perfect fit,
We've added that which makes it "IT."

Quality

Yes, that is the LA FRANCE record for women's boots. Can you beat it?

A NEW customer becomes an OLD customer so soon that we have to apologize for a seemingly impertinent statement.

C. B. KITZMILLER, Gettysburg

WANTED—By Chicago Manufacturing House, person of trustworthiness and somewhat familiar with local territory as assistant in branch office. Salary $18 paid weekly. Permanent position. No investment required. Previous experience not essential to engaging. Address, Manager Branches, Como Block, Chicago. o 11 12t

A DAILY paper for $1.00 a year is something the public has long desired. The Chicago Daily Review, a delightful family daily, giving all important news, market reports and many interesting departments for men, women and children, is sent to subscribers for $1.00 a year, 75 cents for 6 months, 50 cents for 3 months. Subscribe today, address The Chicago Review Co., 569 Coca Cola Building, Chicago Ill. j 18-11 t

[illegible]

MAKE YOUR PLACE OF BUSINESS

A Bright Spot.

A LIGHTED STORE

Attracts Trade.

USE ELECTRIC LIGHTS, IT'S DIFFERENT, THAT'S WHY IT

Sells Things.

ORDER IN A LIGHT DISPLAY, IT WILL PAY FOR ITSELF.

THE KEYSTONE E. L. H. & P. CO.

HERE'S A RECORD FOR YOU

Of the hundreds of National Banks in the country, many with surplus and undivided profits in excess of capital,

THE FIRST NATIONAL BANK OF GETTYSBURG

Stands 79th in this State on this Roll of Honor. No wonder, however, with surplus and undivided

PROFITS OF $146,874.59.

INSURE YOUR PROPERTY IN

The Adams County Mutual Fire Insurance Comp'y

HOME OFFICE GETTYSBURG

J. W. DIEHL, President.
C. G. BEALES, Vice Pres.
G. H. BUEHLER, Secretary.
J. ELMER MUSSELMAN, Treasurer.

MANAGERS.

H. C. Picking - - - - Gettysburg
W. R. White - - - - - - Fairfield
J. W. Taughinbaugh - - Hunterstown
I. S. Miller - - - - - East Berlin
C. G. Beales, - - - - York Springs
J. D. Neiderer - - - McSherrystown
D. R. Musselman - - - - - Fairfield
Abia Smucker - - - - Littlestown
C. L. Longsdorf - - - - Flora Dale
F3-'04-1yr

Why don't you tell your neighbor you are taking the best paper in county—the Compiler—and advise that it be taken.

GETTYSBURG MARBLE & GRANITE WORKS
LIBERTY STREET.

We can furnish anything desirablein the Monumental line. Monuments, Headstones, Markers, Posts, etc., in Granite & Marble of the best material finely finished and at reasonable prices. It will be to the advantage of those contemplating the erection of a memorial to departed friends, to call and examine our stock, workmanship and prices, before placing an order.

L. H. MEALS, Prop.

Hotel Washington

Carlisle St.,
Opposite W. M. Depot,
Gettysburg, Pa.

Remodeled, First-class in every respect.

CHAS. STRASBAUGH Prop

EDGAR C. TAWNEY.

Dealer in Bread, Rolls, Cakes and Pretzels. Everything fresh and of the best.

West Middle St., Gettysburg

EXECUTOR'S NOTICE.

ANNA E. SMYERS' ESTATE.—Letters testamentary on the estate of Anna E Smyers, late of Huntington township, Adams county, Pa., deceased, having been granted to the undersigned, residing in Idaville, he hereby gives notice to all persons indebted to said estate to make immediate payment, and those having claims against the same to present them properly authenticated for settlement.

D. A. THOMAS,
Or his attorneys, Idaville.
Wm. & Wm. Arch. McClean, Esqs. Executor.

Get the Genuine

ED. PINAUD'S EAU DE QUININE HAIR TONIC

ED PINAUD'S EAU DE QUININE HAIR TONIC is essential to the woman who cares for her personal appearance because it has proved itself indispensable for the preservation of the hair. Men who find their hair becoming thin should not wait until they are bald before stimulating the dying hair roots with ED. PINAUD'S EAU DE QUININE HAIR TONIC. It is the sworn foe to Dandruff and will completely remove this greatest enemy to beautiful hair. It is delightful to use.

GET FREE BOTTLES.

To demonstrate to those who are not familiar with the merits of ED PINAUD'S EAU DE QUININE or the exquisite quality of ED PINAUD'S PERFUMES AND DENTIFRICE we will send on receipt of 10 cents, to pay postage and packing, one bottle EAU DE QUININE HAIR TONIC (enough for three applications), one bottle ELIXIR DENTIFRICE (enough for five times), one tube PERFUME (enough to perfume handkerchief five times). Only one sent to an address.

WRITE TO-DAY. Address all communications to

Ed Pinaud's American Offices, Ed Pinaud Building, New York City

To Cure a Cold in One Day Cures Grip in Two Days.

Take **Laxative Bromo Quinine Tablets.** on every box. 25c.

Seven Million boxes sold in past 12 months. This signature, E. W. Grove

WOULD KICK AND SCREAM

Baby's Awful Suffering from Eczema —Could Not Hold Her—Tore Face and Arms Almost to Pieces—Grateful Mother Says:

"CUTICURA REMEDIES SAVED HER LIFE"

"When my little girl was six months old, she had eczema. We had used cold creams and all kinds of remedies, but nothing did her any good; in fact, she kept getting worse. I used to wrap her hands up, and when I would dress her, I had to put her on the table, for I could not hold her. She would kick and scream, and when she could, she would tear her face and arms almost to pieces. I used four boxes of Cuticura Ointment, two cakes of Cuticura Soap, and gave her the Cuticura Resolvent, and she was cured, and I see no traces of the humour left. I can truthfully say that they have saved her life, and I should advise any one suffering as she did, to give Cuticura a fair trial. Mrs. G. A. Conrad, Lisbon, N. H., Feb. 7, 1898."

FIVE YEARS LATER

Mrs. Conrad Writes

"It is with pleasure that I can inform you that the cure has been permanent. It is now six years since she was cured, and there has been no return of the disease since. I have advised a lot of friends to use Cuticura in all diseases of the skin."

Instant relief and refreshing sleep for skin-tortured babies, and rest for tired, fretted mothers, in warm baths, with Cuticura Soap and gentle anointings with Cuticura Ointment, the great skin cure. This is the purest, sweetest, most speedy, permanent, and economical treatment for torturing, disfiguring, itching, burning, scaly, crusted and pimply skin and scalp humours.

Sold throughout the world. Cuticura Resolvent, 50c. (in form of Chocolate Coated Pills, 25c. per vial of 60), Ointment, 50c., Soap, 25c. Potter Drug & Chem Corp., Boston, Sole Props. Send for "Cuticura Skin Book."

HAVING SECURED THE AGENCY OF

DEVOE

LEAD AND ZINC PAINT,

Formerly Handled by J. Henry Sanders & Son,

I wish to announce I now have a complete stock of everything in the Paint line, including Oils, White Lead and Brushes. Goods delivered on short notice. Satisfaction guaranteed.

Thos. J. Winebrenner,

The Leading Stove and Kitchen Furnishing Store.

'Phone 1302. 257 BALTO. ST.

5000 TELEGRAPHERS

NEEDED

Annually, to fill the new positions created by Railroad and Telegraph Companies. We want YOUNG MEN and LADIES of good habits to

LEARN TELEGRAPHY

AND R. R. ACCOUNTING.

We furnish 75 per cent of the Operators and Station Agents in America. Our six schools are the largest exclusive Telegraph Schools in the world. Established 20 years and endorsed by all leading Railway Officials.

We execute a $250 Bond to every student to furnish him or her a position paying from $40 to $60 a month in States east of the Rocky Mountains, or from $75 to $100 a month in States west of the Rockies, immediately upon graduation.

Students can enter at any time. No vacations. For full particulars regarding any of our schools write direct to our executive office at Cincinnati, O. Catalogue free.

The Morse School of Telegraphy.

Cincinnati, O. Buffalo, N. Y.
Atlanta, Ga. LaCrosse, Wis.
Texarkana, Tex. San Francisco, Cal.
a 2 4m

HOGS WANTED

The highest cash price paid for fat hogs.

REICHLE & CROUSE,
BUTCHERS, GETTYSBURG.

A GETTYSBURG SOLDIER HERO

MOST HORRIBLY WOUNDED SURVIVING SOLDIER OF WAR

Touching Story of How His Life Was Saved by Woman Who Became His Wife.

In the issue of the "Star and Sentinel" of Sept. 13, 1905, appeared an article telling a part of the story of the life of Charles H. Smith of Washington, D. C., a soldier who fought at the battle of Gettysburg and has the proud distinction of being the most terribly wounded surviving soldier of the Civil War. Mr. Smith usually spends a portion of his yearly vacation with Robert Sheads on Seminary Ridge and was with him during last September.

Mr. Smith was a corporal in Company K of the 76th N. Y. Regiment, his home being at Dekatur, N. Y. He was horribly wounded during the forenoon of the first day's fight. To quote from the article in "Star" he was wounded four times.

"The first ball passed through his left thigh; the second ball entered the left groin, passed through the body, and came out at the right hip; the third ball entered above the left hip, passed through the body, fracturing the spinal column, and while lying prone on his face, a shell bursting over him tore off a large portion of his right hip, and in this condition he lay upon the battlefield for four days, without any assistance or nourishment whatever, the Johnnies taking his canteen of water, his haversack, shoes and stockings, doubtless thinking, if they stopped to think at all, that if he was not dead he ought to be as they had done enough to kill him three times over. Most of the time that he lay in this condition under the scorching July sun he was mercifully unconscious, but he recalls that on the first day, he wet his fever parched lips by pulling up and chewing the young corn growing in the field where he lay."

He was finally taken to an old freight warehouse opposite the present W. M. R. R. depot, where those were taken whom the surgeon considered incurable. To this day he has an open wound of several inches in length, the closing of which would probably mean death.

It would be well for such of our readers who are able so to do, to first read the article in the "Star" of Sept. 13, then as a sequel the following article published in "Cortland Democrat" and "Worcester Times," of New York State, following the reunion of Mr. Smith's regiment about middle of October.

In connection with the 76th regiment reunion last week we mentioned Mrs. C. H. Smith, who is looked upon by the members of that regiment as the heroine of Gettysburg. That Mr. Smith was one of the most terribly injured soldiers of the war is a fact that is beyond contradiction, and a long account of his injuries and his life since the war was recently published in several papers. But that account failed to make any mention of the faithful nursing which he received after the battle of Gettysburg at the hands of the little woman to whom he was engaged and whom he afterwards married. It would not seem as if a man who had lived by reason of such devotion could ever forget it.

When C. H. Smith enlisted in Company K, 76th New York, he was engaged to be married to Melvina Waterman of Decatur, where both then resided. Immediately after the terrible battle of Gettysburg she received the news that he was wounded—probably fatally—and immediately proceeded to Cherry Valley to learn from Captain Swan of the regiment, then at home, wounded, the best way to find him. At this time traveling was exceedingly difficult, owing to riots in New York and general disturbances of war, yet Miss Waterman bravely faced them all. Reaching Baltimore she was aided by the Christian Commission in finding Mr. Smith at Gettysburg. She found him in a railroad building with many other wounded, lying on a plank. She found that he was too greviously wounded to be moved, and that his life hung by a thread, and she prepared to save it, if human efforts could do so. The chief surgeon said that he could not live and should be made as comfortable as possible for the time being and gave a permit to move him. Miss Waterman searched the town for better quarters until she found a place in the home of Mr. Sheads. Mr. Smith was then moved there and W. H. Myers of Cortland, of the 76th New York, was detailed to help care for him. Mr. Myers used frequently to tell of the devotion and care given his comrade by this brave woman. Her life and effort was given to that purpose.

An order came to have all wounded men moved to tent hospitals, but Miss Waterman saw the surgeon in charge and secured a countermand of the order and an order that he should remain where he was, as moving might prove fatal. Miss Waterman remained and cared for Mr. Smith, procuring the services of a man to dress the wounds and move the patient.

Later Mr. Smith was moved to Mrs. Myers', a sister of Mr. Sheads, where he remained till a second order came to have all wounded removed to tent hospitals. This dilemma was met by Miss Waterman sending for her brother, who was at the front with his (76th) regiment. At that time no furloughs were granted, and Captain Waterman was told by his superior officer that he could go on sick leave, but must take his own chances of being arrested as a deserter. Captain Waterman bought a suit of citizen's clothes, and came to Gettysburg. He and the sister moved Mr. Smith on a cot bed to a Philadelphia hospital, where he remained about two weeks, until able to walk with two canes, Miss Waterman staying by him and caring for him. Then she took him home to Decatur, where they were soon after married.

About five months later Mr. Smith, having been cared for in the meantime by his heroic wife, returned to Philadelphia hospital, where he remained until discharged. She continued then to faithfully care and support him until a position was obtained for him in one of the government departments at Washington and the efforts of this devoted wife and the knowledge of her care and devotion had much to do with procuring this position.

The comrades of the 76th regiment give all honor to the acts of this devoted woman. It seems to them strange and excites them to strong words of disapproval to hear that she could be deserted and forgotten or set aside for others.

As she was visiting relatives at Marathon she came to the last reunion at Cortland and was the honored guest, all comrades giving her words of cheer and honor.

FROM BIRTH TO OLD AGE

Life is a constant fight against the dangers of disease, and he holds his own the best who keeps his body and its functions in the best working trim.

There are times in every life when Nature gratefully accepts a little aid. She does not want a whipping up for that is inevitably followed by depressing reaction.

In most cases a tonic and alterative properly compounded will afford the required help by promoting digestion, assimilation and reconstruction of tissue and reducing waste of vital nerve forces.

It must not be an alcoholic stimulant—just a vegetable tonic. Meeting these needs and conditions Dr. Pierce's Golden Medical Discovery has been in successful use these forty years and has accumulated a record of cures unequaled in the history of medicine. It is composed of non-alcoholic, glyceric extracts of Golden Seal root, Queen's root, Stone root, Black Cherrybark, Bloodroot and Mandrake root, and by special processes perfected by Dr. Pierce, in his own laboratory, so combined in the most exact proportions, and their medicinal properties preserved without the use of alcohol as to render it a *safe* and *effective* remedy for use in the family without consulting a doctor. Young or old can take it freely as needed, and now that its composition is published, there is no ground for prejudice against it as a patent medicine or secret medicine. It is neither.

Pierce's Pleasant Pellets

Dr. Pierce's Pleasant Pellets cure constipation. Constipation is the cause of many diseases. Cure the cause and you cure the disease. One "Pellet" is a gentle laxative, and two a mild cathartic. Druggists sell them, and nothing is "just as good."

Dr. Pierce's great thousand-page illustrated Common Sense Medical Adviser will be sent free, paper-bound, for 21 one-cent stamps, or cloth-bound for 31 stamps.

Consumption

¶ There is no specific for consumption. Fresh air, exercise, nourishing food and Scott's Emulsion will come pretty near curing it, if there is anything to build on. Millions of people throughout the world are living and in good health on one lung.

¶ From time immemorial the doctors prescribed cod liver oil for consumption. Of course the patient could not take it in its old form, hence it did very little good. They *can* take

SCOTT'S EMULSION

and tolerate it for a long time. There is no oil, not excepting butter, so easily digested and absorbed by the system as cod liver oil in the form of Scott's Emulsion, and that is the reason it is so helpful in consumption where its use must be continuous.

¶ We will send you a sample free.

¶ Be sure that this picture in the form of a label is on the wrapper of every bottle of Emulsion you buy.

Scott & Bowne
Chemists
409 Pearl Street
New York

50c. and $1; all druggists

Very Old.

Miss Passaye—I prize that book very highly. It is a very old edition. Miss Budde—Yes, dear, I thought it must be when I saw on the fly leaf that it was presented to you on your twenty-first birthday.

The Pretty Girl.

He—I dreamt last night I proposed to a pretty girl.

She—What did I say?

A CHANGE OF PARTNERS

[Original.]

One summer evening a rowboat containing two young men and two young women was drifting idly on the Allegheny river above the city of Pittsburg. They were two pairs of lovers, John Baron and Lillie Beck, Bartle Farr and Margaret Ferris. If any one would have told them that within a very short time there would be a transposition among them as fiances they would not have believed it. Nevertheless such a change came to pass.

John Baron was one of those phlegmatic, taciturn, undemonstrative fellows who usually choose their opposites, and in Lillie Beck he found exactly the girl to attract him. Bartle Farr was a gay, devil may care young man, who found in Margaret Ferris those steady qualities that a man of his character seemed to need. Everybody said that both couples would make an admirable match.

It was in the days when nitroglycerin was supplied from above Pittsburg on the Allegheny to the oil fields in Pennsylvania, floated down in stiletto-like boats some thirty feet long by four feet wide. Each boat carried enough nitroglycerin to blow anything it struck to the clouds. It was run by two men, who had strict orders to tie up at nightfall. In daytime they could be seen far enough ahead to enable such craft as they came across to get out of the way, and, since they did not run at night, there was no necessity for accident.

The party in the skiff had pulled far up the river during the afternoon, intending to drift down leisurely with the current in the twilight. Bartle Farr, who never took thought for the future, insisted on rowing up much farther than was intended. Margaret Ferris had endeavored to check his enthusiasm, but on this occasion was unequal to the task, or, rather, she permitted him to have his way, only warning him that in case they were caught out on the river in the dark and anything happened she would hold him responsible.

Twilight was fading into night, and they were still several miles above the city drifting down with the current. Margaret proposed that the men should take to the oars and was seconded by Baron. Whereupon Farr declared that they were having the best part of their excursion and as for himself he proposed to enjoy it. Baron took a pair of oars and began to row. At this Farr made a curt remark about his timidity at being out after dark without a protector. Baron made no reply, but kept on pulling.

When the night settled down upon them Farr and Miss Ferris were in the bow, Farr with his back between the two gunwales, Miss Ferris sitting on the foremost seat, facing him. Miss Beck was at the tiller, Baron on the "stroke" seat rowing. Suddenly something black on the river appeared within a few yards of them, and a voice shouted, "Get out of the way for your lives!" and two splashes followed as of persons jumping into the water.

In another moment John Baron recognized the dim outline of a nitroglycerin boat coming straight for the skiff. At the same moment Farr, who had risen to see what was coming, recognized the danger. He plunged into the water and dived to avert the coming explosion. Baron, putting all his strength into one supreme effort, gave two strokes with the port oar, and before he could give a third the nose of the nitroglycerin boat rubbed the stern of the skiff. For a few seconds the side of the explosive craft slid along the stern of the skiff, then the danger had passed.

Baron took in the situation at once. The man on the boat had been running her too late into the night, and on coming upon the skiff, after shouting a warning, had jumped overboard. The situation after the danger had passed was this: Farr was swimming for the skiff, Miss Beck was lying in a faint in the stern, Baron was resting on his oars, while Miss Ferris was sitting quietly on the forward seat. Her cheeks flamed at the cowardice of her lover, who had left her to die while he saved himself.

Baron knew that the nitroglycerin boat being without guidance would go on down the river, liable at any moment to cause great loss of life and property. He was a good swimmer and resolved to catch it. Plunging into the water, he swam lustily, gaining on it all the while till at last he caught it. Pulling himself upon the deck, he seized a rope fixed to the bow, tied the line around his body, and, plunging again into the water, swam for the shore.

In this he ran a fearful risk. A rock or a root or a tree if struck would blow up the boat and him with it. Landing on a point, he allowed the boat to swing downstream with the current, then fastened his rope to a stump.

The next morning John Baron's feat was known in Pittsburg and Allegheny, and he became a hero. As for the two men who deserted the boat neither ever showed his face in that region again. The day after the party reached home Miss Ferris wrote Farr a note breaking their engagement. Baron had noticed his fiance's collapse and that Miss Ferris retained her equanimity. From that moment he showed the latter a preference, which resulted in the breaking of his engagement, and he afterward became engaged to Miss Ferris.

Bartle Farr, when he found that he had lost Miss Ferris, either to show that he was not inconsolable or from sheer desperation, took up with the neglected Miss Beck. She was not a strong character. Farr made love desperately and won her. He derived some satisfaction in making the other two believe that he was just as well satisfied as if the exchange had not occurred.

WINIFRED ROBERTS.

NewspaperARCHIVE.com

Gettysburg Compiler

WM. ARCH. McCLEAN, Editor Manager

Year - - - - - - $1.50

Gettysburg, Pa., Wednesday, Nov. 1 1905

DEMOCRATIC STATE TICKET

FOR STATE TREASURER
WILLIAM H. BERRY
of Chester.

FOR SUPERIOR COURT JUDGE
JOHN B. HEAD
of Greensburg.

FOR SUPREME COURT JUDGE
JOHN STEWART
of Chambersburg.

DEMOCRATIC COUNTY TICKET

FOR SHERIFF
HARRY M. KELLER
of Arendtsville

FOR DISTRICT ATTORNEY
S. S. NEELY, ESQ.
of Gettysburg

FOR CLERK OF THE COURT
W. F. GILLILAND
of Cumberland

FOR REGISTER AND RECORDER
D. F. STEFFY
of New Oxford

FOR COUNTY TREASURER
CHAS. B. DOUGHERTY
of GETTYSBURG

FOR COUNTY COMMISSIONERS
ALEX. H. REBERT
of Union
JOHN C. GROUP
of Huntington

FOR DIRECTOR OF POOR
DAVID A. CONOVER
of Straban

FOR COUNTY AUDITORS
J. G. DECKER
of Hamilton
HARRY B. BEARD
of Highland

FOR CORONER
DR. H. M. HARTMAN
of Gettysburg

THE Democratic county ticket is a good one, exceptionally good, and made by Democracy in convention and there is no reason why any Democrat should not give it full and hearty support as against a ticket named by a Machine, in which Republicans had no show against that Machine.

FROM Republican sources comes the information that the McIlhenny Machine is prepared to send out orders to trade any part of the Republican ticket for votes for Commissioners, Poor Director and Sheriff. Let Democrats be on watch for the Republican trader. There is nothing fair about it. The answer to the trader should be a vote for the full Democratic ticket.

THE report comes that several Republican candidates have been trying to make campaign material for themselves on the ground that they thought they had a few dollars less than their Democratic opponents, seemingly forgetting that there are certain Republican candidates who have a few more dollars than their Democratic opponents. This talk however about a few dollars more or less is all rot and ought not to influence or change a single vote. Where all must work for a living it is folly to talk about being richer or poorer.

THE "Star" seems willing to resort to misrepresentations to help some of the Republican candidates. The statement in last week's issue that Alex. H. Rebert wanted the County Commissioners to spend $500 on Conowago Creek to benefit Mr. Rebert alone is a bare falsehood. Mr. Rebert sometime ago called the attention of the county commissioners to a certain county bridge where ground was being washed around abutments and under bridge and was filling up creek which was making a new course around bridge. This was a matter belonging to the commissioners and while it happened to be near Rebert's Mill, yet Alex. H. Rebert does not own the mill nor [illegible] the remotest interest in it whatever, nor would he be benefited in any way.

Rev. [illegible] warned his people of the Lutheran church at New Chester from his pulpit last Sunday against the iniquities of the Treasury Gang, and that the time has come for the lid to be lifted. Rev. Bender, although a Republican, is first a patriot and is for enforcement of the command, "Thou shalt not steal," and is not afraid to do his duty as a watchman on the walls of the church and advised to vote against Plummer.

COUNTY $35,000 IN DEBT.

In a few short years a Republican administration in the county has placed Adams county in a position entirely different than Democratic administration left it. Adams county to-day is in debt to the large amount of $35,000 for which Republican administration is responsible. The affairs of the county have not been managed so as to live within the income. The necessary economy has not been exercised to make income meet expenses. This year though taxes were collected but a few months ago this big debt will not be reduced, but will be carried along as a liability and will be made greater. Think of it, voters. Adams county for many years under Democratic rule without debt is now $35,000 in debt, money borrowed, upon which interest must be paid and the debt is growing. An economical administration within the county's income is wanted. Elect the whole Democratic county ticket. Elect Democratic County Commissioners to pay the debt and get back to first principles—living within the county's income.

GET THE VOTE OUT.

It is more important to vote at the coming election than it was last fall in the Presidential election. There has not been a more important election in the state of Pennsylvania for years. Every Democrat and citizen who has any pride in his state must go to the polls this year. Every citizen who acknowledges with shame to the crimes of the political combination ruling in this state must eagerly await the time when they can go to the polls. Every one who wants the doors of the State Treasury thrown open to the light of day and an exhibition of the crimes of the gang politician must await the opening of the polls with a determination to help turn on the light. Every elector who believes a halt should be called on the looting of banks will have an opportunity to bring this to pass on Oct 7. A Republican said to us that he did not see how any Republican or citizen was going to bring himself up to the point of voting for the tool of the gang, Plummer. This is the feeling of all good citizens, regardless of party. The time is at hand for the people of the great state of Pennsylvania to shake off the shackles of a political gang, whose existence is marked by a trail of blood, boodle and graft. The time is here for this state to arise in her might, the equal of her sister state in civic virtues. This issue is big enough and grand enough to bring every citizen, Democrat and Republican, to the polls voting for Berry. The Republican elector can say with his party in the county that in convention it did not endorse Plummer and he must unite with Democrats in electing Berry. Every elector should make of himself a committee of one to get out the full vote for Berry. Let Adams county show that its people are against corrupt and criminal combinations, grafters and looters.

THE MARKETS.

Prices at the Gettysburg warehouses, corrected weekly by J.Geo. Wolf's Sons.

Good Dry New Wheat	$ 78
Old Corn	50
New Rye	50
New Oats	0

RETAIL PRICES.

Wheat Bran	1 00 per 100
Corn and Oats chop	1 00
Flour	4 80 " bbl
Western Flour	6 00 " "
Western Oats	40 " bu
Corn	68
Wheat	80 " "
Middlings	1 25 per 100
Timothy Hay	60 per 100
Rye Chop	1 40 per 100
Baled Straw	50 per 100
Baled Shavings	85 per bale

Produce at Wholesale.

Butter firm, good demand, 19 to 22 cts., in print; eggs market firm, 24; live fowl 10 c. market firm cal ves, 6½ cts.; Spring chickens 10 cts, young guineas 60cts a pair.

Produce at Retail.

Eggs—26 cents per dozen.
Butter—22 cents a pound.

Sales of Real Estate.

P. G. Cassatt has sold his place in Straban township to Mr. Haverstock, who recently moved to York, for $1,200 and who will return and take possession of his purchase in the spring. P. G. Cassatt bought a small place a short distance from his home of Geo. Trimmer of Mummasburg for $500.

PISO'S CURE FOR CONSUMPTION 25 CTS
CURES WHERE ALL ELSE FAILS
Best Cough Syrup. Tastes Good. Use in time. Sold by druggists.

Absolutely Harmless. Cures on the Spot.
BROMO-PEPSIN
"Note the Word Pepsin"
CURES Headache, Sleeplessness, Indigestion, and Nervousness
All Druggists 10c., 25c and 50c
For sale by the People's Drug Store.

Adams County Teachers' Institute.

The Fifty-first Annual Session of the Adams County Teachers' Institute will convene in Xavier Hall, Gettysburg, Pa., Nov. 27 to Dec. 1—Thanksgiving Week—1905.

Day instructors will be Dr. S. D. Fess, University of Chicago, Dr. Henry R. Pattengill, Lansing, Michigan, Dr. S. Gring Hefelbower, Pennsylvania College, Gettysburg, Pa., Dr. E. Oram Lyte, State Normal School, Millersville, Pa., Dr. Joseph F. Barton, State Normal School, Shippensburg, Pa., Dr. Hervin U. Roop, Lebanon Valley College, Annville, Pa., Prof. Jerry March, Girard College, Philadelphia, will be musical director. Wm. McSherry, Esq., will deliver the address of welcome.

Evening entertainments arranged are Monday evening the Montauk Ladies' Quartette, Tuesday evening Mattison Wilbur Chase, lecture, Wednesday evening "A Day and a Night With Our Life Savers," a great illustrated entertainment by J. E. Comerford, Thursday evening the Whitney Brothers Quartette and Reader, Friday evening Durno "The Mysterious" and Company—mystery and fun.

Lectures.

The C. E. Society of the College church will observe its 11th anniversary on next Sunday evening Nov. 5, at 7 o'clock. Special services will be held in the church, and Rev. A. Pohlman, M. D., of Philadelphia, will deliver the anniversary address. Dr. Pohlman was formerly a missionary to Africa, and is now pastor of one of the most remarkable Lutheran churches in this country, Temple church of Philadelphia. He is a pleasing speaker and a man of spiritual power. Everybody is invited to this service.

Rev. Dalzel of the Presbyterian church will deliver an illustrated lecture on "Palestine" in Marsh Creek church on Thursday afternoon at 2 o'clock. Rev. Dalzel has traveled extensively in foreign lands and there is no doubt but that his lecture will be interesting and instructive. The date Thursday afternoon Nov. 2nd.

Court Notes.

The sale of real estate of Wm. Willet, deceased, 46 acres, in Union township, to D. H. Bair for $1381.25 was confirmed by court last week.

Also the sale of the Bermudian Roller Mills of James J. Julius, deceased, to Peter Julius for $1825 was confirmed.

Dougherty & Hartley's

Worth Telling Over and Over Again

OUR TALK ABOUT UNDERWEAR Our sales have convinced us that the public appreciate a good value when they see it. Our aim is to keep the best for the money or best values to be found at **25c, 50c** and **$1.00.** Misses, Boys' Ladies and Men's. We aim to have a full stock of sizes for infants and children of all ages, cotton or wool, up to the largest sizes made for ladies and men. Try us on special sizes—we can fit you.

HOSIERY AND GLOVES There is a rush for hosiery just at this season. We have been delayed in getting some of our popular Nos., especially the Black Cat Hosiery (other folks know a good thing when they have the trial) for **10c, 15c** and **25c** values they have no superior, soft, flexible and vegetable dye, no better wearing goods made.

GLOVES.--Now that weather demands them, why not be prepared, select them from a full stock of all the popular kinds, if for warmth, driving or dress gloves we have them to suit your wants at reasonable prices

COATS AND FURS This department is where we have some trouble keeping up all sizes, but we are constantly adding new styles and our sales have justified our former claims to the latest styles and best values to be found for price. Fit guaranteed.

COMFORTS AND BLANKETS Plenty on hand and at prices we can not think of replacing for price owing to advance on cotton and wool.

Dougherty & Hartley's

Watch For the Announcement of

"The - Celebrated - Case"

To be given for the benefit of Civic Club

Friday, November 17th

For Women

of all ages there is no safer or more reliable remedy than **the Bitters.** It has been used by women all over the world for **over 50 years** and hundreds of them have testified to its goodness. If you suffer from any ailment peculiar to your sex get

Hostetter's Stomach Bitters

at once, and be made well again. It has never been known to fail in cases of **Impoverished Blood, Monthly Irregularities or**

Dizziness, Vomiting, Cramps, Backache, Nervous Headache, Sleeplessness, Costiveness, Indigestion, Dyspepsia or Colds.

Don't fail to **try a bottle to-day.** Delay only makes a cure so much harder. Your druggist will supply you with the genuine with our **Private Stamp** over the neck.

Bad Blood

Is responsible for most of the diseases and ailments of the human system. It seriously affects every organ and function, causes catarrh, dyspepsia, rheumatism, weak, tired, languid feelings and worse troubles. Take Hood's Sarsaparilla which purifies and enriches the blood as nothing else can

For testimonials of remarkable cures send for Book on the Blood, No. 3.
C. I. Hood Co., Lowell, Mass.

G. W. WEAVER & SON

...The Leaders...

Seasonable Underware

Seasonable Underwaer means different weight for different people, We believe we are as near having something to your ideas as it is possible to get, be it

COTTON OR WOOL
WOOL AND COTTON MIXED LIGHT WEIGHT
MEDIUM WEIGHT OR HEAVY
SINGLE PIECES OR UNION,

large or small, for men, boys, women or any size child, we are prepared for your wants. Early contracts by us makes the

Price Right For You

Stock will be broken after a while, new purchases means poorer quality for the price, or higher price for the same quality.

..The Leaders..

G. W. WEAVER & SON

GRAND OPENING SALE

We are now ready to serve our patrons with the best of Mens', Boys' and Children's Clothing, Shoes, Hats and Furnishing Goods the country affords. We have the very best makes--best from everywhere.

We have made great preparations for Fall and Winter trade as we want to beat all previous records and we're confident that we'll do it.

Always At Your Service

In order to start off the new season with a boom, we shall offer special bargains in every line.

For Two Weeks Only !

Notice a few of the inducements we shall offer during our opening sale and then come and secure your share of good things. We're a good store to tie to

Men's Suspenders
Regular price 15c, our sale price **7c**

Men's and Ladies' Shoes
Regular price $1.75, our sale price **$1.19**

Fancy Half Hose
Regular price 15c, our sale price **10c**

Overalls--Men's
Regular 50c kind, our sale price **39c**

All Wool Worsted Suits
Regular price $10, our sale price **$6.98**

Cravanette--
A Cravanette Rain Coat
A genuine Preiely make, $15 kind, our sale price **$9.85**

Men's Heavy Fleeced Underwear
Regular price 50, our sale price **37 1-2c**

Men's Canvas Gloves
Everywhere 10c, our sale price **8c**

Men's Hats
Regular price $1.50, our sale price **98c**

Corduroy Pants
Men's Lined Corduroy Pants, regular price $1.75, our sale price **$1.25**
Better quality, $2 kind at **$1.50**
Very best Fine Linen Cord, $2.50 kind, our sale price **$1.98**
Boy's Lined Corduroy Knee Pants, 75c kind at **45c**, and $1.25 at **85c**

Sweaters
Boy's Sweaters, All Wool, in plain colors and combination effects, high athletic neck and turtle collars, regular price $1.50, our sale price **$1.00**

Also a full line of Shoes and Rubbers

LEWIS E. KIRSSIN

Baltimore Street **Gettysburg**

NewspaperARCHIVE.com

Home Made

Have your cake, muffins, and tea biscuit home-made. They will be fresher, cleaner, more tasty and wholesome.

Royal Baking Powder helps the house wife to produce at home, quickly and economically, fine and tasty cake, the raised hot-biscuit, puddings, the frosted layer-cake, crisp cookies, crullers, crusts and muffins, with which the ready-made food found at the bake-shop or grocery does not compare.

Royal is the greatest of bake-day helps.

ROYAL BAKING POWDER CO., NEW YORK.

SOCIAL AND PERSONAL

—John Sweeny has returned from an extended visit in the west.

—Mrs. Sara Pennington has returned to Balto. after a visit with her relative, Mrs. June Tipton.

—Mrs. Chas. O'Harr has moved here from South Dakota and will make her home with her parents, Mr. and Mrs. Nicholas Wilson.

—The many friends of Nicholas Wilson will be glad to hear of his return to Gettysburg, Mr. Wilson and wife will reside here.

—Geo. W. Shriver is visiting his daughter, Mrs. Ticer, in Washington, D. C.

—Miss Olive Jacobs has returned accompanied by her friend Miss Young, of Johnstown. Pa.

—Mrs. Harry Yeagy visited friends in Balto. last week.

—Mr. and Mrs. Dorsey Dougherty are in Phila. this week.

—Mr. and Mrs. Wilson Krebs will move here from Wall, Pa.

—Mrs. O. G. Klinger is visiting her sister, Mrs. Claney, in Pittsburg, Pa.

—D. A. Gardner and family will move from York Springs next, spring to take charge of a large wheat farm in the state of Washington, recently purchased by his uncle, Prof. J. Edmund Myers, of New York City.

—Peter H. Strubinger has sold the good will and fixtures of Hotel Hanover to Nevin Dicks, of Sparrows Point, Md., a former resident of Hampton. Mr. Dicks takes control of hotel as soon as license can be transferred.

—500 passengers were abroad the excursion train run on last Thursday under the auspices of Salem U. B. Church.

—S. L. Johns has sued D. Rubenstein, a Pittsburg tobacco dealer, for $5,000 damages on an alleged failure to deliver tobacco bought, resulting in a loss to Mr. Johns of $5,000

—Mrs. D. P. Forney, of Conowago township, in stepping from a carriage last week was thrown to ground by a jerk of the horse and sustained a fracture of the left thigh bone.

—Mrs. P. M. Bikle is spending the week in Phila.

—Mrs. James A. Hibbs and children are guests of her sister, Mrs. John Blocher.

—Mrs. Julia Stahley and Mrs. Wolf, of Stone Jug, visited Gettysburg this week.

—Frank Critzman, is spending a few days with his parents, Mr. and Mrs W. Critzman.

—Rev. David W. Cassat, of Iowa, also visited Adams County friends. He and Dr. Felty were graduates of Pennsylvania College in the class of 1870.

—Miss Grunden of Steelton visited Miss Jane Shields last week.

—Mrs. Geo. Fritch of Amsterdam, N. Y., with daughter Meriam, is visiting her sister, Miss Alice Shields.

—The W. C. T. U. will meet with Mrs. K. M. Wolf on Saturday next at 2:30 p. m.

Mrs. Millie Berkstresser who has been visiting her niece, Mrs. Geo. F. Young, and other relatives, has returned to her home in Warren, Pa.

—The Potomac Synod adjourned Monday of last week to meet in Chambersburg next week.

—Emory Wentz has purchased from Martin Winter three 30 foot lots on north side of York street.

—Mr. Peter Eppley, formerly of Highland township, after an absence of twenty three years, has returned on a visit to Adams Co., from Illinois, coming with his son the whole distance in an automobile, over all sorts and conditions of roads. He is the father of Mrs. William H. Johns and Mrs. Reuben H. Culp, both of this place

—245 lbs. of our jolly friend, Dr. John Calvin Felty, of Trenton N. J., arrived last week, "in our midst" as Veritas would say. The Dr. is doing a useful work where he is, but his heart has not been weaned from the old Keystone State, which is a good place to be born in, to live in and at last to be buried in. It will still be better when Plummer meets the fate of Delameter, at the hands of a long-suffering and outraged people. All the people are not to be fooled all the time.

—Jesse Hedrick of Harrisburg, State Deputy of the Fraternal Order of Eagles, visited this place recently for the purpose of establishing a local aerie or lodge and will be back at an early date on same errand. The Eagles is a fraternal social organization. Already the prospects are flattering. It takes 50 members to organize a local aerie and about half that number have subscribed and most of them voluntarily.

—Eddie Plank has arrived home. He is the same Eddie as well as being at the top notch of his career as one of the best pitchers in the American League and the one the Athletics of Philadelphia relied upon to win for them the league pennant. He was one of the important personages in the parade in Philadelphia last week when that city celebrated the winning of the pennant, and was at the banquet with which the celebration ended.

—Milton Richardson of Hartwell, Ga., is the guest of Theodore Hawkins. He was a member of Co. G 24th Georgia Sharpshooters.

—Mrs. Martin, of Germantown, Pa., is the guest of Mr. and Mrs. Charles Duncan.

—Mrs. Milton Roth attended the funeral of her friend and classmate, Miss Carolyne Epply, of Carlisle, last week.

—A number of our young people are busy at work getting down "The Celebrated Case" under the direction of H. O. Himes to be given in Xavier Hall on November 17 for benefit of Civic Club. Watch advertisements for next three weeks and be sure to be at the play.

—Elias Dilfield moved yesterday from York street to Earnshaw property, Baltimore street.

—Ackerman Troxel of Dayton, Ohio, is visiting relatives here.

—A banquet in honor of "Our Eddie" Plank will be given in Hotel Gettysburg to-night.

—Miss Osborne, of Carlisle, is visiting Mrs. Chas. Stallsmith.

—Rev. Wm. W. Vanorsdel and his brother, Rev. Fletcher, of Montana took part in the services in the Methodist Church on Sunday morning, both making addresses.

—J. W. Flaharty was in Baltimore last week attending the funeral of a relative, Robert Page.

—Levi D. Miller is excavating cellars for two houses he will erect on York street on land recently bought of Henry Galbraith.

—L. D. Plank, telegraph operator at the P. & R. station this place, left Tuesday on a trip en route to Florida. He will spend some time with his brother, Dr. G. L. Plank, State Veterinarian of Bristol, Tenn., also other points in the South.

—Miss Jane Shields entertained her school of 32 scholars on last Friday night with a Hallow E'en party and each boy saw a girl home with a pumpkin lantern.

—"A Hot Old Time" in Xavier Hall Wednesday evening of last week for fun was one of the best shows that ever visited this place. There were several characters as good as you would see in a city theatre.

R. R. Rowe of the Town Topics and New York World Staff is visiting his parents.

—The Story of the Scottish Reformation given by local talent in Brua Chapel for two nights last week was excellent in every way. The processions were fine. The ladies in old court costumes were most striking and picturesque. A caste of characters was previously published.

THE ORIGINAL

LAXATIVE COUGH SYRUP

Cures all Coughs and assists in expelling Colds from the System by gently moving the bowels. A certain cure for croup and whooping-cough.

The Red Clover Blossom and the Honey Bee is on every bottle.

(Trade Mark Registered.)

KENNEDY'S LAXATIVE HONEY AND TAR

PREPARED AT THE LABORATORY OF E. C. DeWITT & CO., CHICAGO, U. S. A.

Sold by L. M. BUEHLER.

Death Record of a Week.

Elias Spangler, died on last Saturday morning at the home of his son, Dr. Spangler, Carlisle from meningitis after an illness of two weeks. He was born on the Spangler farm south of this place, now owned by S. M. Bushman, Nov. 10, 1832. For 41 years he was engaged in mercantile business at Arendtsville, enjoying the respect of every one that knew him. Four years ago he closed out his business and went to Carlisle to live with his son, his family having scattered. He was one of those rare men who deserved the title, a good man. The body was brought to Gettysburg on Monday and interred in Evergreen Cemetery. He leaves one son and four daughters, Dr. H. A. Spangler Carlisle, Mrs. Nicholas of Middletown, Mrs. Bollen of Monongahela, Mrs. Freed of Moore and Mrs. Yeiser of Philadelphia. He is survived by three brothers and one sister, Wm. Spangler of town, Henry Spangler along Emmitsburg road, Levi Spangler of Butler township and Miss Sarah Spangler on York street.

Services of the funeral of Elias Spangler were held in St. James Church of this place on Monday afternoon conducted by Rev. Diffenderfer of Carlisle, his last pastor, and by Rev. Koser of Arendtsville, his former pastor. The remarks of the clergymen were deeply impressive and met a response from the hearts of many friends who knew and loved the good man, Elias Spangler.

Wm. W. Wolf, died on Oct. 25, in Washington, D. C. aged 50 years, 6 months and 11 days. He was the son of John M. Wolf of Hanover, was born at Abbottstown taught school in this county and 14 years ago went to Washington, holding government position since. The body was taken to Hanover last Friday and interred in cemetery there. He leaves a widow and one son. He is also survived by his father, two brothers, Charles M. Wolf of East Berlin and Earnest O. Wolf of Hanover, Mrs. George W. Dunn of Denver, Mrs. D. D. Ehrhart, Mrs. S. L. Bixler and Miss Emily K. Wolf of Hanover.

Mrs. Anna Maria Lau, wife of John Lau died at her home in Hanover last Thursday aged 73 years, 10 months and 3 days. Besides her husband she leaves one son Valentine Lau of Hanover, one brother John F. Miller and one sister Mrs. Rebecca Utz of Hanover. Funeral on Sunday.

Mrs. Anna Krichten, wife of Charles Krichten of McSherrystown died last Friday aged about 38 years. Funeral on Monday interment at Conowago Chapel. She leaves besides her husband seven children all at home and is survived by her father Anthony Klunk, three brothers, Henry Klunk of Bonneauville, Gregory Klunk of Coatesville Pa. and Martin Klunk of near Baltimore and three sisters, Mrs. Pius Orndorff of Westminister, Mrs. Howard Mummert and Miss Mary Klunk of McSherrystown.

Dr. J. A. Quigley, druggist of Littlestown was found dead in bed last Thursday morning aged about 78 years. His death was a great shock to the community in which he lived, for while he had suffered from a fall for about four years yet his death was not expected. He moved to Littlestown in 1871, afterward lived in New Oxford and York but moved back to Littlestown 14 years ago. Interment at Martinsburg W. Va. on Saturday. He leaves one son Dr. R. Lucian Quigley of Washington D. C. and one daughter Miss Jennie Quigley at home.

Daniel Cline, died on Tuesday of last week at his home in Mount pleasant township from cancer of the stomach aged 59 years, 10 months and 8 days. Funeral on Friday, interment at Christ church near Littlestown. He leaves a widow and one daughter, Mrs. Joseph Rickrode of New Oxford.

Clinton Noel, infant son of Mr. and Mrs. Joseph A. Noel of Mountpleasant township died on Oct. 17, aged 6 mos., interment in New Oxford Cemetery. Rev. W. W. Hartman officiating.

Augustus Gundersdorff, of Hoboken, N. J. died last Thursday while walking on street of that city aged about 65 years. He was married to Miss Sarah Wagner, daughter of Levi Wagner formerly of New Oxford who with six children survive. He was a veteran of the civil war. Funeral on Sunday at Hoboken.

Anthony Weaver, was found dead sitting in a rocking chair in his shoe making shop York, last Saturday evening having celebrated his 75th birthday, last Wednesday. He was a native of Prussia, coming here when 12 years old. Mr. and Mrs. Weaver four years ago celebrated their golden wedding anniversary. He leaves besides his wife two sons, Vincent B. Weaver of York, Clerk of the courts, F. W. Weaver of Philadelphia and four daughters, Mrs. C. D. Smith of McSherrystown whose husband is Associate Judge, C. D. Smith of Adams County, Mrs. Mary C. Gibson of York, Mrs. Clem Smith of Hanover and Miss Amelia Weaver of Philadelphia.

David Crum, died in Menallen township last Thursday aged 79 years, 7 months and 25 days. Funeral on last Saturday, interment at Arendtsville. He leaves four daughters, Mrs. John Orner of Menallen township, Mrs. David Little of Seven Stars, Mrs. Fritz of Orrtanna and Mrs. Emma Bayly of Columbus, Ohio. He is survived by two brothers and two sisters, Amos of Bendersville, John, Mrs. Lucy Crum and Mrs. Alexander Tayler of Menallen.

David S. Bercaw, died Oct. 8, 1905 at his residence in Butler township aged 55 years 8 months and 21 days, leaving a widow Mrs. Margaret E. Bercaw, two sons Samuel H. Bercaw, Emmittsburg, Edwin Bercaw, Gettysburg and five daughters, Mrs. Charles Beckner, Waynesboro, Mrs. Annie Harmon, New Chester, Mrs. Emma Shultz, Orrtanna, Mrs. Clara Kautz, Harrisburg and Miss Ella at home.

IN MEMORIAM

One by one earth's ties are broken,
As we see our love decay.
And the hopes so fondly cherished,
Brighten but to pass away.
One by one our hopes grow brighter,
As we near the shining shore
For we know across the river.
Wait the loved ones gone before.

Dearest husband thou hast left me,
Here thy loss I deeply feel.
But tis God that has bereft me,
He can all my sorrows heal.
Yet again I hope to meet thee
When the day of life is fled.
And in heaven with joy to greet thee,
Where no farewell tears are shed.

Farewell dear husband sweet thy rest,
Weary with years and worn with pain.
Farewell till in some happy place,
We shall behold thy face again.
Tis ours to miss thee all our years.
And tender memories of thee keep.
Thine in the Lord to rest for so
He giveth his beloved sleep.

BY HIS WIFE

We miss thee from thy place dear father,
We miss thee from thy place.
A shadow o'er our life is cast,
We miss the sunshine of thy face.
We miss thy kind and willing hand,
Thy fond and earnest care.
Our home is dark without thee,
We miss thee everywhere.

Dearest father we must lay thee,
In thy peaceful grave's embrace,
But thy memory will be cherished,
Till we see thy heavenly face.
Farewell, farewell my father dear,
Life is sad without you here.
Oh! may we meet in heaven above,
Where all is peace and joy and love,

BY HIS DAUGHTER ELLA.

Special Low Rates.

To all points in Montana, Idaho, Washington, Oregon and British Columbia, September 15th to October 31st, 1905. Round Trip Homeseekers' Tickets on special days. Write at once for information and maps to W. H. Allen, Traveling Agent, Wisconsin Central R'y, 621 Park Bld'g, Pittsburgh, Pa.

Wood wanted on subscription at this office during October and November, after that coal is burned, so bring in wood as early as possible.

TAX APPEALS.

1906.

THE COMMISSIONERS of Adams county hereby give notice that they have fixed upon the following days for holding appeals for the several boroughs and townships of the said county at the office of the County Commissioners, in Gettysburg Penna., when and where they will attend to hear appeals between the hours of 10 a. m. and 3 p. m., on each day as follows:

Nov. 29 The townships of Berwick, Butler, Conowago, Cumberland and Franklin, the Boroughs of Arendtsville, Bendersville, Berwick, Biglerville and East Berlin.

Nov. 30. The townships of Freedon, Germany, Hamilton, Hamiltonban, Highland and the 1st, 2nd and 3rd wards of the Borough of Gettysburg.

Dec. 1. The townships of Huntington, Latimore, Liberty, Menallen, Mountjoy, Mountpleasant, and the Boroughs of York Springs, McSherrystown 1st and 2nd wards.

Dec. 2. The townships of Oxford, Reading, Straban, Tyrone and Union, the Boroughs of Fairfield, New Oxford and Littlestown.

On the same date the County Commissioners and the Assessors of the respective districts will meet to review the Military enrollment and determine who are exempt from Military duty.

A. M. WAYBRIGHT,
JAS. F. BELL,
JOHN F. SHARETTS,
County Commissioners.
C. WM. BEALES,
Clerk.

n1td

Public Sale

OF BANK STOCK.

THE SUBSCRIBER, as Executor of Sallie Longwell, late of Cumberland township, deceased, will sell at public sale at the Hotel Gettysburg, on Tuesday, November 14th, 1905, at 1 o'clock p. m., 101 shares of stock of the Gettysburg National bank. Terms of sale, Cash.

JOSHUA W. HERING,
Executor of Sallie Longwell, Dec'd
James M. Caldwell, Auct. n1td

PRIVATE SALE

THE undersigned will sell his desirable property, situated in Cumberland township, Adams Co., Pa., about 2 miles south of Gettysburg on the Taneytown road, containing about 12 acres, more or less, improved with a good two story frame house, containing 8 nice rooms and a good cellar, new frame barn and all other necessary outbuildings, these buildings have all been built in the last 7 years, fruit of all kinds on the premises, good water in abundance, for further particulars call on the undersigned who resides thereon.

GEO. F. DOUGHERTY,
R. F. D., Route 2

n1tf

SPECIAL SALE

Prices Greatly Reduced on Our Big Line of

Hot Water Bottles

Don't miss this opportunity to fix yourself with a fine piece of goods.

THE PEOPLES DRUG STORE

C. W. BEALES, Ph. G., Proprietor.

G. W. Weaver & Son G. W. Weaver & Son

G. W. WEAVER & SON

. . . The Leaders . . .

Adam and Eve Wore Furs

If there was a prehistoric man he probably wore Furs. Furs always were, and always will be a leading feature of women's wear. They add comfort and style to the wearer.

* * * * * *

Our Furs combine the elegance and completeness of up-to-date Fashion, with the practical properties of Good Furs Rightly Priced. The old joke of the Fur Business being a "skin game" does not apply, in its sense of skinning your purse, to any of the Furs we offer

We Buy Them and Sell Them on Honor.

None but an expert is able to tell much about Fur. Put yourself in our hands, we'll give you the right Furs at less than the usual of most stores anywhere.

Our Line Embraces

Furs in all New Shapes for the Neck

From Low Priced to Rich--Muffs--
Fur Lined Cloaks--Near Seal Cloaks, &c.

Special Arrangement

N. B.—We have arrangements with one of New York's most reliable Furriers to send us on approval, at any time we desire, Fur Coats, Capes or Neck Pieces of a higher grade than we can afford to keep in stock. We can, by this means, save you from ten to fifty dollars on the purchase of a coat—beside the added advantage of having some one you can get at—if anything goes wrong.

. . . The Leaders . . .

G. W. WEAVER & SON

STRONGEST IN THE WORLD

THE PITTSBURGH AGENCY

of THE EQUITABLE LIFE ASSURANCE SOCIETY has always been distinguished for its prompt and courteous treatment—quick settlements—and liberality to both policy-holders and agents—

In its new territory, comprising Adams, Cumberland, Dauphin, Franklin, Perry, York, Lancaster and Lebanon Counties, the Pittsburgh Agency will pursue the same policy that has made it the largest and most successful Life Agency in the world—

The Management invites correspondence—
It will be glad to explain the various features of Equitable Policies to those interested—or to give full information to men and women of character who desire to take up Life Assurance as a profession.

Edward A. Woods, Manager

Equitable Floor, Frick Building, Pittsburgh

AUCTION

At Neely's Store Fairfield Pa.

SAT., NOV. 18, 1905

On the above date I will hold my closing-out sale of General Merchandise. A credit of six months will be given. Sale will begin promptly at 1 o'clock

J. U. NEELY.

N. B.—In the meantime rare bargains can be had by those coming to store.

LOST. A round black mosaic breastpin, design of carnations. Reward given if returned to Mrs. H. A. Keith, 325 Baltimore St., Gettysburg.

It takes money to publish the best paper in the county. Is your subscription paid?

FOR SALE.—A good buggy, piano box, rubber tire, newly painted and in first class condition. To be sold cheap Apply to T. P. Turner.

Good old Compiler is the best newspaper in Adams County.

ALL OVER THE COUNTY

HOW TO PREVENT SAN JOSE SCALE EXPLAINED.

A Number of Public Demonstrations of Process of Sprayinz Will be Held in County.

The Department of Agriculture of Pennsylvania proposes to make a public demonstration in spraying for the San Jose Scale. Demonstrators from the department will go through every county in the state between November 1st and Dec. 15th, and there may be as many as eight to ten demonstrations in Adams County. Growers of fruit trees will be shown how with little trouble their trees and orchards can be thoroughly protected and how with the necessary care there need be no fears for the destructions of the orchards from the scale.

Kent D. McMillen, assistant to Dr. Surface of the Agriculture Department and formerly of Gettysburg, will be one of the demonstrators and it is to be hoped he will be sent to Adams Co., a portion of the state, the welfare of which he would have specially at heart. It is probably that one of the demonstrations in this county will take place in or very near Gettysburg as it is said that there is quite a quantity of scale in the yards of this town.

This work will be carried out in the following manner. A meeting will be arranged by the department of Agriculture in some orchard in the neighborhood where such a demonstration is desired. On the day appointed an agent of the Department will be present, and will prepare and apply several of the most successful mixtures used in spraying for the San Jose Scale, explaining the method of application. While spraying is being done the operator will call the attention of his audience to those points of most importance in the work. At no place will a large number of trees be treated as the agent will spend only one day in each place, and the necessity of preparing the several spray mixtures will limit the time of application to a few hours. This work is designed to be educational rather than the actual work of destroying San Jose Scale in a given area or orchard, and it is hoped that with this instruction the owners of tree will be able to continue to keep the scale in check on their properties.

After the actual work of spraying the agent will give a short talk on the insect pests and diseases of fruit trees with the methods of combatting them.

It is proposed to hold such meetings in all localities from which applications are received, provided it be known that San Jose Scale is present in that vicinity. The only conditions necessary to secure such a demonstration being:

I. That the orchard in which the proposed demonstration is to be held be infested with San Jose Scale. II. That such orchard be easily accessible. III. That it contains at least 20 trees, not larger than a full grown peach tree. IV. That no demonstration be held within 5 miles of one previously scheduled. V. That some person in the community actively co-operate with the agent in properly advertising the meetings. VI. That the owner of the orchard be willing that such meeting be held on his premises, and take upon himself the obligations stated in the enclosed circular.

The reason that small trees are wanted is that the demonstrator, in order to travel from place to place, will of necessity carry light apparatus, which will not be powerful enough to reach the tops of the highest apple trees. Advertising matter and all material used, as well as the apparatus, will be furnished. The work will begin November 1st and continue until the weather becomes too inclement for outdoor work. Dates most suitable for the various localities may be suggested by those persons interested. Several days between Nov. 1st and Dec. 15th should be suggested, preferably Mondays, Wednesdays or Fridays, and schedules will be prepared by this Department in accordance with these dates in so far as is possible.

Best in the World.

No medicine in the world has received such a wide spread and unqualified endorsement as Down's Elixir, simply because it cures.

No other medicine has such a record of cures of colds, coughs, croup, asthma, bronchitis, sore throat pneumonia, and even consumption or has such hosts of friends as Downs' Elixir. 71 years of cures has established it in the confidence of the people. Why neglect a cold and take the chances of a deadly disease when Downs' Elixir can be obtained of any dealer in medicine. 25 cts., 50 cts. and $1.00 per bottle. For sale by **L. M. Buehler.**

J. B. WEAVER is digging the cellar for a frame house he will erect in New Oxford.

SON LOST MOTHER.—"Consumption runs in our family and through it I lost my Mother," writes E. B. Reid, of Harmony, Me. "For the past five years, however, on the slightest sign of a Cough or Cold, I have taken Dr. King's New Discovery for Consumption, which has saved me from serious lung trouble." His mother's death was a sad death for Mr. Reid, but he learned that lung trouble must not be neglected, and how to cure it. Quickest relief and cure for coughs and colds. Price 50c and $1.00, guaranteed at All Druggists. Trial bottle free.

MISS JANE WISLER of Hamilton township found an ear of corn in husking, 13 inches long, 8 1-2 inches in circumference, having 1150 grains and weighing 2 pounds.

CASTORIA.

Bears the Signature of *Chas. H. Fletcher.*

THE PITT DIAMOND.

Its Varied Career After It Became the Property of France.

The Pitt diamond was first employed, after it became one of the crown jewels of France, in the ornamentation of the crown that was made for the coronation of King Louis XV. in 1722. In 1791 it was entered in an inventory of crown jewels that was compiled by order of the national assembly during the revolution, and it was deposited at the Garde Meuble after the assembly had determined to sell it if a buyer at a suitable price could be found, but no offer was made, and so it happened that in September it was stolen with other jewels by a band of men who broke into the Garde Meuble. It was secreted by the thieves in a hole in the timber work of a garret in a low lodging, and there it remained some time. It was at length discovered by the republican authorities and deposited in the national treasury.

It was not again disturbed until 1804, when it was set in the pommel of the sword which Napoleon wore when he crowned himself emperor at Notre Dame, in Paris. The Empress Marie Louise carried it off with other crown jewels to Blois after the Emperor Napoleon was banished to Elba, but her father, the Emperor Francis of Austria, obtained it from her and sent it to Louis XVIII. That king on Napoleon's return from Elba fled with it to Ghent, but after Waterloo returned with it to Paris. In 1830 the diamond was used by King Charles X. at his coronation, but since then it has not been employed at any ceremonial, and it remains in safe custody at the Louvre.—"Memories of Madras."

LIFE IN THE UNIVERSE.

Countless Worlds In Space May Be Inhabited.

The fact that, so far as we have yet been able to learn, only a very small proportion of the visible worlds scattered through space are fitted to be the abode of life does not preclude the probability that among hundreds of millions of such worlds a vast number are so fitted. Such being the case, all the analogies of nature lead us to believe that, whatever the process which led to life upon this earth, whether a special act of creative power or a gradual course of development, through that same process does life begin in every part of the universe fitted to sustain it. The course of development involves a gradual improvement in living forms, which by irregular steps rise higher and higher in the scale of being. We have every reason to believe that this is the case wherever life exists. It is therefore perfectly reasonable to suppose that beings, not only animated, but endowed with reason, inhabit countless worlds in space. It would, indeed, be very inspiring could we learn by actual observation what forms of society exist throughout space and see the members of such societies enjoying themselves by their warm firesides. But this is, so far as we can now see, entirely beyond the possible reach of our race, so long as it is confined to a single world.—Professor Simon Newcomb in Harper's Magazine.

A DISASTROUS CALAMITY.—It is a disastrous calamity, when you lose your health, because indigestion and constipation have sapped it away. Prompt relief can be had in Dr. King's New Life Pills. They build up your digestive organs, and cure headache, dizziness, colic, constipation, etc. Guaranteed at All Druggists: 25c.

MRS. MAGGIE LEREW recently donated a handsome clock to Gardner's church in Latimore township.

ENERGY all gone? Headache? Stomach out of order? Simply a case of torpid liver. Burdock Blood Bitters will make a new man or woman of you.

EDWARD SPANGLER of Germany township is erecting a new house on lot purchased of Crouse estate in Littlestown.

A LIQUID cold cure and the only Cough Syrup which moves the bowels—works all cold out of the system—is Kennedy's Laxative Honey and Tar. Clears the head and throat and makes weak lungs strong. Best for Croup, Whooping Cough, etc. Children love it. Sold by L. M. Buehler.

THOMAS DULL happened to be in his barn near Aspers on a recent night about 10 o'clock and heard a team drive up and stop. When he appeared at barn door with lantern the two men drove away as fast as horse could go.

A COUGH Syrup which drives a cold out of the system by acting as a cathartic on the bowels is offered in Kennedy's Laxative Honey and Tar. Clears the throat, strengthens the lungs and bronchial tubes. The mother's friend and the children's favorite. Best for Croup, Whooping Cough, etc. Sold by L. M. Buehler.

ALL kinds of game is said to be scarce in various parts of county, specially squirrels and partridges.

DO NOT be deceived by counterfeits when you buy Witch Hazel Salve. The name of E. C. DeWitt & Co. is on every box of the genuine. Piles in their worst form will soon pass away if you will apply DeWitt's Witch Hazel Salve night and morning. Best for Cuts, Burns, Boils, Tetter, Eczema, etc. Sold by L. M. Buehler.

HERBERT STAHL of Littlestown raised a pumpkin measuring 67 inches in circumference and weighing 112 pounds.

NATURE needs only a Little Early Riser now and then to keep the bowels clean, the liver active, and the system free from bile, headaches, constipation etc. The famous little pills "Early Risers" are pleasant in effect and perfect in action. They never gripe or sicken, but tone and strengthen the liver and kidneys. Sold by L. M. Buehler.

ASBESTOS is alleged to have been discovered on the Baker farm on the Cold Spring country and in such quantities that it is said a New York syndicate will mine it.

GOOD SPIRITS.—Good spirits don't all come from Kentucky. Their main source is the liver—and all the fine spirits ever made in the Blue Grass State could not remedy a bad liver or the hundred-and-one ill effects it produces. You can't have good spirits and a bad liver at the same time. Your liver must be in fine conditon if you would feel buoyant, happy and hopeful, bright of eye, light of step vigorous and successful in your pursuits. You can put your liver in fine condition by using Green's August Flower—the greatest of all medicines for the liver and stomach and a certain cure for dyspepsia or indigestion. It has been a favorite household remedy for over thirty-five years. August Flower will make your liver healthy and active and thus insure you a liberal supply of "good spirits," Trial size, 25c; regular bottles, 75c. At Huber's Drug Store.

THE foundation wall for the Catholic Orphanage near Abbottstown will be laid this fall.

CASTORIA.

Bears the Signature of *Chas. H. Fletcher.* The Kind You Have Always Bought

HARRY KRICHTEN of Brushtown recently captured in one night two fine opossums.

KILL THE COUGH AND CURE THE LUNGS

WITH **Dr. King's New Discovery**

FOR CONSUMPTION, COUGHS and COLDS. Price 50c & $1.00. Free Trial.

Surest and Quickest Cure for all THROAT and LUNG TROUBLES, or MONEY BACK.

A. W. CHRONISTER of Bowlder lost his watch and chain while helping Geo. Wildasin to haul corn fodder.

NO POISON IN CHAMBERLAIN'S COUGH REMEDY.—From Nepier New Zealand, Herald: Two years ago the Pharmacy Board of New South Wales, Australia, had an analysis made of all the cough medicines that were sold in that market. Out of the entire list they found only one that they declared was entirely free from all poisons. This exception was Chamberlain's Cough Remedy, made by the Chamberlain Medicine Company, Des Moines Iowa, U. S. A. The absence of all narcotics makes this remedy the safest and best that can be had; and it is with a feeling of security that any mother can give it to her little ones. Chamberlain's Cough Remedy is especially recommended by its makers for coughs colds, croup and whooping cough. This remedy is for sale by J. H. Huber.

THE revival meeting at Heidlersburg is still in progress and attendance is large.

CASTORIA

For Infants and Children.

The Kind You Have Always Bought

Bears the Signature of *Chas. H. Fletcher.*

JOHN SHRYOCK, who broke his arm in Geiser shops at Waynesboro, had to have arm rebroken recently in a Baltimore hospital, first break healing too rapidly. Arm is almost well. He has been visiting friends in county.

HIVES are a terrible torment to the little folks, and to some older ones. Easily cured. Doan's Ointment never fails. Instant relief, permanent cure. At any drug store, 50 cents.

Two hogs of D. M. Cashman near Bowlder were recently killed in an orchard by stroke of lightning.

"I THANK THE LORD!" cried Hannah Plant, of Little Rock, Ark., "for the relief I got from Bucklen's Arnica Salve. It cured my fearful running sores, which nothing else would heal, and from which I had suffered for 5 years." It is a marvelous healer for cuts, burns and wounds. Guaranteed at All Druggists: 25c.

GEORGE COULSON of near Round Hill has commenced the building of a new barn to replace one destroyed by fire from lightning.

CASTORIA.

Bears the Signature of *Chas. H. Fletcher.* The Kind You Have Always Bought

W. W. NEELY of Bowlder has given his store stand and dwelling a coat of paint.

HOW'S THIS? We offer One Hundred Dollars Reward for any case of Catarrh that cannot be cured by Hall's Catarrh Cure.

F. J. CHENEY & Co., Toledo, O.

We, the undersigned, have known F. J. Cheney for the last 15 years, and believe him perfectly honorably in all business transactions and financially able to carry out any obligations made by his firm.

WALDING, KINNAN & MARVIN, Wholesale Druggists, Toledo, O.

Hall's Catarrh Cure is taken internally, acting directly upon the blood and mucus surfaces of the system. Testimonials sent free. Price 75 cents per bottle. Sold by all Druggists.

Take Hall's Family Pills for constipation.

JOHN DAHR, a progressive farmer of Latimore township, has purchased a corn husker and shredder.

HUNDREDS of lives saved every year by having Dr. Thomas' Electric Oil in the house just when it is needed. Cures croup, heals burns, cuts, wounds of every sort.

MRS. GEO. L. FICKEL and Miss Sadie Miller peeled and dressed 48 bushels of apples in 9 hours at the Latimore evaporator one day last week.

EVERY ounce of food you eat that fails to digest does a pound of harm. It turns the entire meal into poison. This not only deprives the blood of the necessary tissue-building material, but it poisons it. Kodol Dyspepsia Cure is a perfect digestant. It digests the food regardless of the condition of the stomach. It allows that organ to rest and get strong again. Relieves Belching, Heart Burn, Sour Stomach, Indigestion, Palpitation of the Heart, etc. Sold by L. M. Buehler.

JOHN KELLENBERGER of Oxford township has accepted position as sexton of Church of Immaculate Conception at New Oxford and will remove to that place at an early date.

BROMO-PEPSIN is the standard household remedy for headache, indigestion, nausea and mental fatigue, because it cures and because it is absolutely harmless. There is nothing like it. Note the word Pepsin. All druggists. 10c., 25c. and 50c. per bottle.

WORK is progressing on the rectory at the Paradise Catholic church near Abbottstown and it is expected to be complete some time this fall.

WHEN you want a pleasant physic try Chamberlain's Stomach and Liver Tablets. They are easy to take and produce no griping or other unpleasant effect. Sold by J. H. Huber.

THE new brick house of W. A. Diehl in New Oxford is going up rapidly. Mr. Diehl will erect this fall a large double frame house in same town.

BUT few people are entirely free from indigestion at this season of the year. Kodol Dyspepsia Cure is not only the best remedy to use because it digests what you eat but because it also enables the digestive apparatus to assimilate and transform all foods into tissue-building blood. Kodol relieves sour stomach, heart burn, belching, and all forms of indigestion. Sold by L. M. Buehler.

FRED. C. BALLWEG of Springfield, Ill., a former resident of Abbottstown, visited latter place after an absence of more than 30 years.

THE EXACT THING REQUIRED FOR CONSTIPATION.—"As a certain purgative and stomach purifier Chamberlain's Stomach and Liver Tablets seem to be the exact thing required, strong enough for the most robust, yet mild enough and safe for children and without that terrible griping so common to most purgatives," says R. S. Webster & Co., Udora, Ontario, Canada. For sale by J. H. Huber.

JESSE MILHEIMS of Mountjoy township recently lost a valuable cow by bloating. Last year he lost three cows being killed by lightning.

HERB W. EDWARDS INJURY.—Herb W. Edwards of Des Moines, Iowa, got a fall on an icy walk last winter, spraining his wrist and bruising his knees. "The next day," he says, "they were so sore and stiff I was afraid I would have to stay in bed, but I rubbed them well with Chamberlain's Pain Balm and after a few applications all soreness had disappeared." For sale by J. H. Huber.

THE ladies of the Reformed congregation at Abbottstown cleared $80 at a recent two nights' festival.

WHEN YOU HAVE A BAD COLD.—You want a remedy that will not only give quick relief but effects a permanent cure.

You want a remedy that will relieve the lungs and keep expectoration easy.

You want a remedy that will counteract any tendency toward pneumonia.

You want a remedy that is pleasant and safe to take.

Chamberlain's Cough Remedy meets all of these requirements and for the speedy and permanent cure of bad colds stands without a peer. For sale by J. H. Huber.

E. K. GARDNER of York Springs is paying $2.50 per bushel for shellbarks.

No matter how long you have had the cough: if it hasn't already developed into consumption, Dr. Wood's Norway Pine Syrup will cure it.

"FOLLOW THE FLAG"

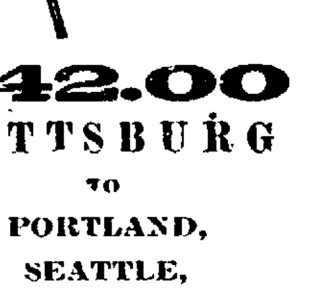

$42.00

PITTSBURG

TO

PORTLAND, SEATTLE, LOS ANGELES, SAN FRANCISCO,

And Other Pacific Coast Points.

Proportionate rates to intermediate points. Tickets on sale daily until and including October 31st, 1905.

Homeseekers' excursion tickets, good returning 21 days from date of sale, will be sold on the first and third Tuesday of each month to points in the West, Northwest and Southwest, at greatly reduced rates for the round trip.

Full information concerning rates and routes cheerfully and promptly furnished upon application to

WABASH TICKET OFFICE,

320 Fifth Avenue, Pittsburg, Pa.

HALL'S VEGETABLE SICILIAN Hair Renewer

A splendid tonic for the hair, makes the hair grow long and heavy. Always restores color to gray hair, all the dark, rich color of youth. Stops falling hair, also. Sold for fifty years. If your druggist cannot supply you, send $1.00 to R. P. HALL & CO., Nashua, N. H.

Western Maryland R. R.

BALTIMORE & HARRISBURG DIVISION

Schedule in Effect October 15, 1905.

Read Downward STATIONS Read Upward

a.m.	a.m.		STATIONS	p.m.		p.m.
9 40	5 10		Le Hancock Ar	1 15		9 45
p.m.						
2 05	6 50		Le Hagerstown Ar	12 02		8 30
2 35	7 25		Ar Edgemont Le	11 35		8 05
	5 59		Le Shippensburg Ar	12 55		9 25
1 25	6 17		Chambersburg	12 27		8 5-
2 18	7 01		Waynesboro	11 50		8 28
2 30	7 20		Ar Edgemont Le	11 35		8 05
2 25	7 25		Le Edgemont Ar	11 35		8 05
2 13	7 43		Ar Highfield Le	11 17		7 45
2 55	7 45		Le Highfield Ar	11 15		7 45
3 20	8 10		Fairfield	10 45		7 15
3 28	8 18		Orrtanna	10 25		7 02
3 3	8 23		McKnightstown	10 31		6 58
3 36	8 26		Seven Stars	10 28	p.m.	6 54
3 45	8 35		Gettysburg	10 20	1 10	6 45
4 10	8 59		New Oxford	9 55	12 50	6 20
4 14	9 03	a.m.	Berlin Junction	9 51	12 46	6 16
4 25	9 13	5 40	Hanover	9 35	12 30	6 06
4 48	9 35	5 50	Porters	9 20	12 13	5 30
5 05	9 49	6 04	Green Ridge	9 04	11 51	5 13
5 10	9 51	6 09	Glenville	9 01	11 50	5 10
5 20	10 01	6 19	Lineboro	8 50	11 40	4 58
5 31	10 09	6 31	Alesia	8 42	11 30	4 49
5 43	10 20	6 43	Greenmount	8 32	11 16	4 38
5 48	10 24	6 50	Hampstead	8 28	11 10	4 33
5 55	10 30	6 58	Arcadia	8 21	11 02	4 26
[illegible]	10 41	7 12	Woodensburg	8 11	10 50	4 16
[illegible]	10 45	7 18	Ar Emory Grove L	8 07	10 45	4 12
[illegible]	10 45	7 23	Le Emory Grove A	8 05	11 15	4 10
[illegible]	11 45	8 25	Ar Baltimore Le	7 00	10 15	4 15
p.m.	a.m.	a.m.		a.m.	a.m.	p.m

NOTE.—York Limited, leaving York at 8.00 a. m., stops at Spring Grove, Porters, Greenmount and Hampstead, arriving Baltimore 10.13 a. m. Passengers from Hanover for this train make connection at Porters. Returning, this train leaves Baltimore 4 10 p. m., arriving Porters 5 45 p. m., there connecting for Hanover and Gettysburg, and arriving York 6.15 p. m.

EAST BERLIN RAILROAD.—Daily except Sunday leave Hanover for Berlin Junction at 9.40 a. m. and 12.35, and 6.05 p. m., and on Saturdays at 7.25 p. m. Leave Berlin Junction for Abbottstown and East Berlin at 9.55 a. m., 12 50 and 6.20 p. m.

Leave East Berlin for Berlin Junction at 6.00 and 8.25 a.m., 12.10 and 3.85 p. m. Leave Berlin Junction for Hanover at 8.25 a. m., and 3.35 p. m., and Saturdays at 7.00 p. m.

HANOVER JUNCTION BRANCH.—Leave Hanover for Hanover Junction and intermediate stations at 12.10 p. m., daily, except Sunday, and leave Hanover Junction for Hanover and intermediate stations at 1.30 p. m., daily except Sunday.

EASTERN EXTENSION B. & H. DIVISION.—Leave Porters for York and intermediate stations at 7.25 and 9.25 a. m., and 12.30, 5 30 and 5.45 p. m.

Leave York for Porters and intermediate stations at 8.40 a. m. and 11.35 a. m., 4.10 and 6.30 p. m.

ON SUNDAYS ONLY.—Leave Hanover 8.00 a. m., arriving York 8.45 a. m. Leave York 9.00 a. m. for Gettysburg and intermediate points, and returning leave Gettysburg 4.40 p. m., arriving York 6.05 p. m. Leave York 6.30 p. m., for Hanover. All these trains stop at intermediate stations.

Leave Hanover for Baltimore and intermediate stations at 6.00 a. m.

Leave Baltimore for Hanover and intermediate stations at 9 30 a. m.

POTOMAC VALLEY RAILROAD.—Leave Hagerstown for Charlton, Clear Spring, Big Pool, Hancock and Cherry Run at 8.05 a. m., and 12 05 and 8.35 p. m.

Leave Cherry Run and Hagerstown and intermediate stations at 5.40 and 10.10 a. m., and 5 45 p m.

CONNECTIONS AT CHERRY RUN, W. VA.—B. & O. passenger trains leave Cherry Run, Chicago Express, daily, at 12 p. m. Pittsburg and Cleveland Express, daily, at 11.55 p. m.

B. H. GRISWOLD, Gen'l Traffic Mgr. F. M. HOWELL, Gen'l Pass. Agent. CHAS. W. MYERS, Ticket Agent.

Gettysburg & Harrisburg Railway

IN EFFECT MAY, 14, 1905.

WESTBOUND TRAINS.

STATIONS.		WEEKDAYS.			
Train Nos.		201	3	95	97
		AM	AM.	PM.	PM.
Phila. (Rd'g Ter.)	Lv		8 36	12 42	†4 35
Reading	"	5 05	10 15	3 10	5 55
Harrisburg	"	7 20	12 00	4 45	7 15
White Hill	"	f7 30	f12 10	f4 51	f7 23
Rossmoyne	"	7 38	f12 15	4 59	f7 27
Bowmansdale	"	7 50	12 22	5 06	7 34
Grantham	"	7 56	f12 25	f5 10	f7 37
Rosegarden	"	f7 59	f12 28	f5 13	f7 40
D. & M. Junc.	"	8 03	12 32	5 17	7 43
Brandtsville	"	8 08	f12 36	f5 21	f7 46
Leidighs	"	f8 11	f12 39	f5 24	f7 49
Boiling Springs	"	8 18	12 43	5 28	7 53
Carlisle Junc.	Ar	8 28	12 50	5 25	8 00
Carlisle	Ar	....	2 44	5 51	8 19
	Lv	8 12	....	....	7 41
Carlisle Junc.	Lv	8 35	12 52	....	8 05
Mt. Holly Springs	"	8 37	12 54	....	8 07
Upper Mill	"	f8 40	f12 57	....	f8 10
Hunters Run	"	8 41	1 01	....	8 14
Goodyear	"	f8 53	f1 08	....	f8 22
Starners	"	f9 01	f1 13	....	f8 28
Idaville	"	f9 0[illegible]	f1 1[illegible]	....	f8 33
Gardners	"	f9 0[illegible]	f1 20	....	f8 35
Bendersville	"	9 14	1 26	....	8 41
Centre Mills	"	f9 19	f1 30	....	f8 44
Guernsey	"	f9 22	f1 33	....	f8 47
Biglerville	"	9 26	1 37	....	8 50
Table Rock	"	f9 31	f1 42	....	f8 54
Goldenville	"	f9 33	f1 44	....	f8 56
Gettysburg	Ar	9 42	1 55	....	9 05
		AM.	PM.	PM.	PM.

EASTBOUND TRAINS.

STATIONS.		WEEKDAYS			
Train Nos.		92	48	12	
		A.M.	P.M	P.M.	
Gettysburg	Lv	5 55	1 15	4 15	....
Goldenville	"	f6 05	f1 24	f4 25	....
Table Rock	"	f6 07	f1 27	f4 27	....
Biglerville	"	6 12	1 37	4 31	....
Guernsey	"	f6 16	f1 41	f4 38	....
Centre Mills	"	f6 19	1 48	f4 43	....
Bendersville	"	6 22	1 50	4 47	....
Gardners	"	f6 28	f1 55	f4 54	....
Idaville	"	f6 31	f1 57	f4 57	....
Starners	"	f6 37	f2 02	f5 03	....
Goodyear	"	f6 42	f2 07	f5 09	....
Hunters Run	"	6 48	2 13	5 15	....
Upper Mill	"	f6 52	f2 17	f5 19	....
Mt. Holly Springs	"	6 54	2 20	5 22	....
Carlisle Junc.	Ar	6 57	223	5 25	....
Carlisle	Ar	7 23	2 44	5 51	....
	Lv	6 37	....	5 06	....
Carlisle Junc.	Lv	7 02	2 30	5 30	....
Boiling Springs	"	7 10	2 38	5 38	....
Leidighs	"	f7 14	f2 42	f5 42	....
Brandtsville	"	f7 17	f2 46	f5 45	....
D. & M. Junc.	"	7 20	2 50	5 49	....
Rosegarden	"	f7 23	f2 54	f5 52	....
Grantham	"	f7 26	f2 56	f5 55	....
Bowmansdale	"	7 30	2 59	5 58	....
Rossmoyne	"	f7 38	f3 06	f6 05	....
White Hill	"	f7 43	f3 11	f6 13	....
Harrisburg	Ar	7 50	3 20	6 20	....
Reading	Ar	9 17	5 47	8 18	....
Phila. (Red'g Ter.	"	†10 50	7 30	10 15	....
		A.M.	P.M.	P.M.	

"†" Runs via Subway.
"f" Stops only on signal or notice to Conductor.

Sunday trains leaving Phila. Red'g Term'l at 4 a. m. and arrive in Gettysburg at 10.35 a. m., and returning leave at 4.45 p. m., arriving in Phila. at 10.27.

F. S. STEVENS, Superintendent. GEORGE C. SHENTON, General Agt.

WHEN YOU WANT YOUR PIANO TUNED Send For R. C. SPANGLER Gettysburg, Pa.

EVERY man oweth to himself and his family to master a trade or profession. Read the display advertisement of the six Morse Schools of Telegraphy in this issue and learn how easily a young man or lady may learn telegraphy and be assured a position.

a2.4 mos.

PENNSYLVANIA Railroad.

SCHEDULE IN EFFECT JUNE, 18, 1905.

Columbia & Frederick Branch.
FOR PHILADELPHIA AND THE EAST.

NORTHWARD.	Littlestown Exp. a.m.	York Acc. a.m.	Mail a.m.	Hanover Acc. p.m.	Columbia Exp. p.m.
Frederick, Lv.			9 00		3 00
Walkersville			9 16		3 14
Woodsboro			9 30		3 24
Bruceville			9 47		3 45
Taneytown			10 03		3 57
Littlestown	5 38		10 21		4 13
Hanover	5 56	8 23	10 46	1 45	4 35
Iron Ridge	f6 04	f8 33	f10 54	f1 54	f4 44
Spring Grove	6 11	8 40	11 02	2 02	4 53
West York	6 33	9 00	11 25	2 25	5 15
York	6 43	9 10	11 39	2 35	5 27
Hiestand	y6 49	f9 16	f11 46	12 45	f5 35
Campbell	y6 53	f9 20	f11 50	f2 50	f5 41
Hellam	f6 56	9 23	11 52	2 52	5 44
Stoner	y6 57	f9 25	f11 55	f2 55	f5 48
Wrightsville	7 01	9 32	12 03	3 03	5 56
Columbia, Arr.	7 08	9 38	12 10	3 10	6 03
Columbia, Lv.	7 08	9 38	12 10	3 10	6 10
Lancaster Ar.	7 34	10 00	12 40	4 35	6 50
Philadelphia	9 37	11 48	3 16	5 47	8 50
	a.m.	a.m.	p.m.	p.m.	p.m.

Through coach Frederick to Philadelphia.

SOUTHWARD.	News Exp. a.m.	Hanover Acc. a.m.	York Mail a.m.	Acc. p.m.	Littlestown Exp. p.m
Philadelphia, Lv.	4 25	8 40	11 40	2 31	5.36
Lancaster	6 38	10 41	1 f2	5 20	7 25
Columbia, Ar.	7 10	11 06	2 20	5 50	7 48
Columbia Lv.	7 10	11 06	2 20	6 10	7 48
Wrightsville	7 22	11 16	2 27	6 17	7 57
Stoner	f7 30	f11 22	f2 35	f6 25	
Hellam	7 33	11 25	2 37	6 27	f8 05
Campbell	f7 35	f11 27	f2 39	f6 29	
Hiestand	f7 42	f11 32	f2 45	f6 35	
York	8 00	11 44	3 05	6 47	8 22
West York	8 05	11 49	3 10	6 52	8 27
Spring Grove	8 25	12 09	3 30	7 12	8 47
Iron Ridge	f8 33	f12 15	f3 38	f7 18	f8 52
Hanover	8 43	12 24	3 50	7 27	9 03
Littlestown	9 03		4 13		9 17
Taneytown	9 22		4 32		
Bruceville	9 36		5 00		
Woodsboro	9 50		5 17		
Walkersville	10 03		5 25		
Frederick, Ar.	10 20		5 40		
	a.m.	p.m.	p.m.	p.m.	p.m.

Pullman parlor car Philadelphia to Hanover.
"y" stops to receive passengers for Columbia and points east.

Additional trains leave Frederick for Bruceville 7.18, 9.35 a. m., and 4.55 p. m., week days; returning leave Bruceville for Frederick 8.38, 10.40 a. m. and 6.50 p. m.

Trains leave Hanover for Gettysburg at 9.40 a. m., 1 10 and 6 05 and 7 55 p. m. week-days; returning, arrive at Hanover from Gettysburg 9.22 a. m. and 4.25 p. m. week-days.

Trains leave York for the North.

Pacific and Northern Express daily 1.45 a.m.
News Express, daily 6.40 a.m.
Buffalo and Pittsburg Express, daily 10.30 a.m.
Chicago and St Louis Express daily 1.44 p.m.
Chicago and St. Louis Express, daily 6.35 p.m.
Chicago Limited, daily, 8.48 p.m.
Buffalo and St. Louis Express, daily 10.02 p.m
Western & North'n Express, daily 10 44 p.m.

For time tables and further information apply to Ticket Agent at the station.

W. W. ATTERBURY, General Manager. J. R. WOOD, Pass'r Traffic Manager.
GEO. W. BOYD, General Passenger Agent.

ATLANTIC CITY R. R.

From Chestnut St. Ferry.

For South St. see time tables at station.

WEEK DAYS.

Atlantic City	Atlantic City	Cape May and Ocean Cite
7.30 a. m. Lcl.	4.00 p.m. Ex.	8.50 a. m.
9.00 a.m. Ex.	(60 minutes)	4.15 p. m.
11.20 a.m. Ex.	5.00 p.m. Ex.	5.00 p. m.
2.00 p. m. ex.	5.00 p.m. Lcl.	Sea Isle City
	7.15 p. m. ex.	8.50 a. m.

SUNDAYS

Atlantic City	Atlantic City	Cape May, Ocean City and Sea Isle City.
8.00 a. m. Lcl.	5.00 p. m. Lcl.	8.45a. m
9.00 a. m. ex.	7.15 p. m. ex.	
10 00 a. m. Ex.		

A. T. DICE, Gen'l Supt. EDSON J. WEEKS, Gen'l Pass'r Agt

Cumb'rl'nd Valley R. R.

TIME TABLE

MAY 28 1905.

LEAVE	2	4	6	8	10	110
	*A M	†A M	†A M	*P M	†P M	*P M
Winchester	......	7 30	......	2 00	6 30	......
Martinsburg	......	8 15	......	2 47	7 14	......
Hagerstown	[illegible] 42	9 00	12 17	3 33	8 00	10 10
Greencastle	7 03	9 21	12 36	3 55	8 21	10 30
Mercersburg	......	8 00	10 30	3 [illegible]5	......	......
Chamber'b'g	7 29	9 45	1 00	4 28	8 45	10 54
Waynesboro	7 00	......	12 01	3 15	......	......
Shippensb'g	7 49	10 05	1 20	4 50	9 06	11 16
Newville	8 07	10 23	1 39	5 09	9 24	11 37
Carlisle	8 28	10 44	2 03	5 32	9 45	12 02
Mechan's'bg	8 49	11 0[illegible]	2 20	5 53	10 07	12 21
Dillsburg	......	10 10	......	5 20	......	......
Ar Harrisb'g	9 05	11 20	2 35	6 10	10 25	12 40
	A M	P M	P M	P M	P M	A M
Ar Philad'a	11 48	3 17	5 47	[illegible]59	4 23	4 23
Ar New Y'k	2 03	5 53	8 08	11 23	7 13	7 13
Ar Baltim'e	12 15	3 11	6 00	9 48	2 20	7 15
	P M	P M	P M	P M	A M	A M

Additional eastbound local trains will run daily, except Sunday, as follows: Leave Carlisle 7 05 a. m., 12 30 p. m., 3 15 p. m; leave Mechanicsburg 5 54 a. m., 7 29 a. m. 12 52 p. m., 3 36 p. m. Leave Dillsburg 5 55 a. m., 10 00 a. m., 5 20 p. m.

Trains Nos. 2, 8 and 110 run daily between Hagerstown and Harrisburg.
* Daily.
† Daily except Sunday.

LEAVE	3	5	7	17	9	109
	A M	A M	A M		P M	P M
Baltimore	4 44	8 55	12 00	......	4 35	8 30
New York	12 10	......	8 55	......	2 55	5 55
Philadelp'a	4 25	8 40	11 40	......	5 20	8 30
	*	†	†	†	†	*
	A M	A M	P M	P M	P M	P M
Harrisburg	7 50	11 45	3 25	5 15	8 25	11 55
Dillsburg	8 45	......	4 06	......	......	......
Mechan'sb'g	8 06	12 08	3 41	5 36	8 43	11 2
Carlisle	8 28	12 2[illegible]	4 00	6 0	9 04	11 42
Newville	8 49	12 48	4 19	6 27	9 24	12 02
Shippensb'g	9 05	1 06	4 36	6 40	9 42	12 18
Waynesboro	11 37	2 00	5 48	......	......	......
Chambe'b'g	9 29	1 30	5 00	7 15	10 03	12 36
Mercersburg	10 30	......	5 53	......	......	......
Greencastle	9 50	1 50	5 21	7 36	10 24	12 56
Hagerstown	10 20	2 10	5 44	7 57	10 45	1 15
Martinsburg	10 58	......	6 24	......	......	......
Ar Winche'r	11 40	......	7 10	......	......	......
	A M	P M	P M	P M	P M	A M

Additional local trains will leave Harrisburg as follows: For Carlisle and intermediate stations at 9 37 a. m., 2 00 p. m. and 6 30 p. m. also for Mechanicsburg, Dillsburg and intermediate stations at 7 30 a. m., 3 10 p. m., 6 30 p. m.

Trains Nos 1, 3 and 109 run daily between Harrisburg and Hagerstown.

Pullman palace sleeping cars between New York and Knoxville, Tenn., on trains 1 west and 110 east and between Philadelphia and Welsh on N & W railway on trains 109 west and 12 east except that on Sunday the Philadelphia sleeper will run east on No. 2.

Through coaches to and from Philadelphia on trains 2 and east and 7 and 9 west.
* Daily.
† Daily except Sunday.

M. C. KENNEDY, Vice Pres. & Gen'l Supt. GEO. W. MARTIN, Sup't
H. A. RIDDLE, Gen'l Pass. Agent.

PRIVATE SALE.

THE residence of the late I. A. Trostle, deceased, located on Carlisle street, near Lincoln avenue, Borough of Gettysburg. The lot is 66x180 feet, house contains 9 rooms and bath room, large out kitchen, stable, and other improvements. Will be sold on easy terms. Apply to

WM. HERSH.
J. L. KENDLEHART.
Attys. for Heirs.

a 9 11

NewspaperARCHIVE.com

Gettysburg National

BANK

FOUNDED ∴ 1814

REORGANIZED AS

National Bank

Directors :

JOHN A. SWOPE
WM. M'SHERRY
THOS. G. NEELY
R. M. WIRT
H. P. BIGHAM
DONALD P. M'PHERSON
C. L. LONGSDORF
N. C. TROUT
H. C. PICKING.

Net Earnings as National Bank Over $700,000

Does a General Banking Business
Interest Paid on Deposits
Accounts Solicited
Foreign Exchange Supplied.

J. Emory Bair, Cashier

J. Geo. WOLF'S SONS,

LIMITED.

(Successor to J. GEO. WOLF & SONS.)

Wholesale and Retail Dealers in

GRAIN, FLOUR, SALT, FEEDS,

&c. Also a large assortment of

..LUMBERand COAL..

We wish for a continuance of all the old customers of the house and the public in general We pay the cash for all our goods and WE SELL FOR THE CASH. Oct. 17, 1893.tf

DRUGS

WHEN YOUR DOCTOR PRESCRIBES

he expects that his prescription will be filled with

Pure Drugs.

Naturally he expects they will be filled here.

L. M. Bueher,

—Successor to—
A. D. BUEHLER & CO.,
—GETTYSBURG, PENNA

Do You Need

Lumber, Building, Material, Patent Wall Plaster, Roofing, Slate, Terra Cotta Tiling, Prepared Coke, Portland and Rosedale Cement Coal or Fire Wood?

GO TO

J. O. Blocher

Railroad and Carlisle Streets

EXECUTOR'S NOTICE

THOMAS BITTLE'S ESTATE — Letters testamentary on the estate of Thomas Bittle late of Mountpleasant township, Adams county, Pa., deceased, having been granted to the undersigned, they hereby give notice to all persons indebted to said estate to make immediate payment and those having claims against the same to present them properly authenticated for settlement.

REUBEN BITTLE.
THEO. W. BITTLE,
Mountpleasant Twp.,
Executors.

s 13 6t

EVERYTHING

IN THE LATEST

FALL WOOLENS

Are on our shelves. The change in styles may urge you to buy A FALL SUIT We should appreciate your patronage and show it by the effort we put forth to give you the best in every respect

SELIGMAN & BREHM

The Tailors

REUBEN H. CULP

141 EAST YORK STREET.

PAPER-HANGER and DECORATOR

Have just received a large and and varied stock of

WALL PAPER

In all the Latest Styles
To be Sold at Lowest Prices

Paper hanging done on short notice and in a workmanlike manner. a22.tf

50 YEARS' EXPERIENCE

PATENTS

TRADE MARKS
DESIGNS
COPYRIGHTS &C.

Anyone sending a sketch and description may quickly ascertain our opinion free whether an invention is probably patentable. Communications strictly confidential. HANDBOOK on Patents sent free. Oldest agency for securing patents.

Patents taken through Munn & Co. receive *special notice*, without charge, in the

Scientific American.

A handsomely illustrated weekly. Largest circulation of any scientific journal. Terms, $3 a year; four months, $1. Sold by all newsdealers

MUNN & Co. 361 Broadway, New York

Branch Office, 625 F St., Washington, D. C.

CATCHING SOFT CLAMS.

An Interesting Occupation on the Shore at Low Tide.

As we walk along the shore at low tide, on the lookout for seaweeds or interesting animals, little jets of sea water will be seen spurting up from holes in the sand. Let us dig rapidly down under one of these tiny openings and we will catch the spurter, the common soft clam, but if we are not quick enough it will burrow so rapidly as to disappear entirely in only an instant, spouting a little into our faces as it goes deeper. Place the shell in the circle of sand and when the clam spurts it will extend from its shell as a leathe siphon, and the two open ends of it with their fringe of tentacles, will be seen.

[illegible]

VIRTUES OF HONEY

[illegible]

CASTORIA

The Kind You Have Always Bought, and which has been in use for over 30 years, has borne the signature of Chas. H. Fletcher and has been made under his personal supervision since its infancy. Allow no one to deceive you in this. All Counterfeits, Imitations and "Just-as-good" are but Experiments that trifle with and endanger the health of Infants and Children—Experience against Experiment.

What is CASTORIA

Castoria is a harmless substitute for Castor Oil, Paregoric, Drops and Soothing Syrups. It is Pleasant. It contains neither Opium, Morphine nor other Narcotic substance. Its age is its guarantee. It destroys Worms and allays Feverishness. It cures Diarrhœa and Wind Colic. It relieves Teething Troubles, cures Constipation and Flatulency. It assimilates the Food, regulates the Stomach and Bowels, giving healthy and natural sleep. The Children's Panacea—The Mother's Friend.

GENUINE CASTORIA ALWAYS

Bears the Signature of

Chas. H. Fletcher.

The Kind You Have Always Bought

In Use For Over 30 Years.

THE CENTAUR COMPANY, 77 MURRAY STREET, NEW YORK CITY.

NOTICE

E. C. WILLIAMS announces to friends that he has taken up the produce business again at the old stand and will pay highest cash prices for Butter Eggs, Calves, Poultry, Birds, and all kinds of Country Produce

EMORY C. WILLIAMS

312 YORK ST GETTYSBURG, PA.

(Opposite Furniture Factory.)

POLKA FAULTLESS.

By WILL LANE.

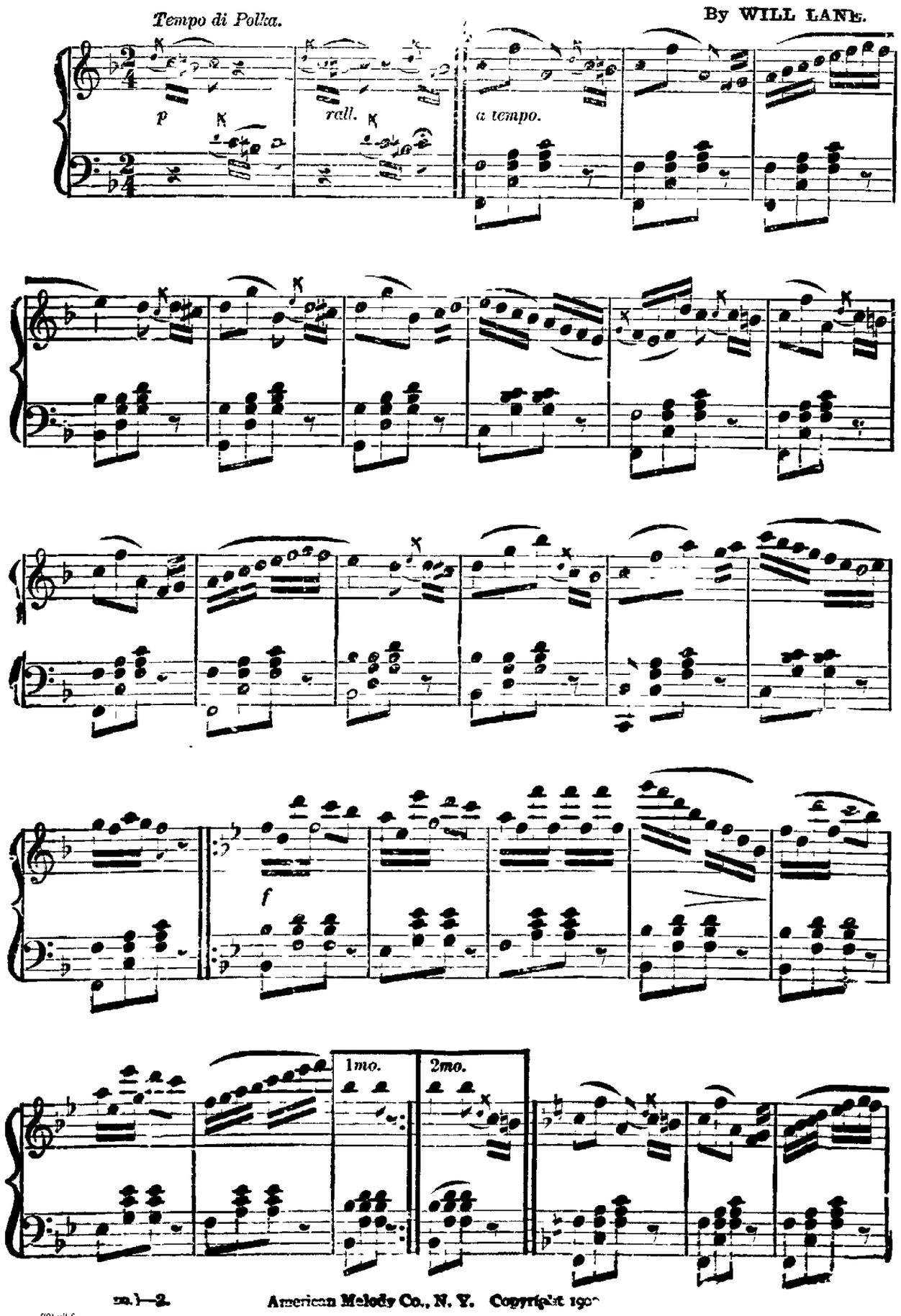

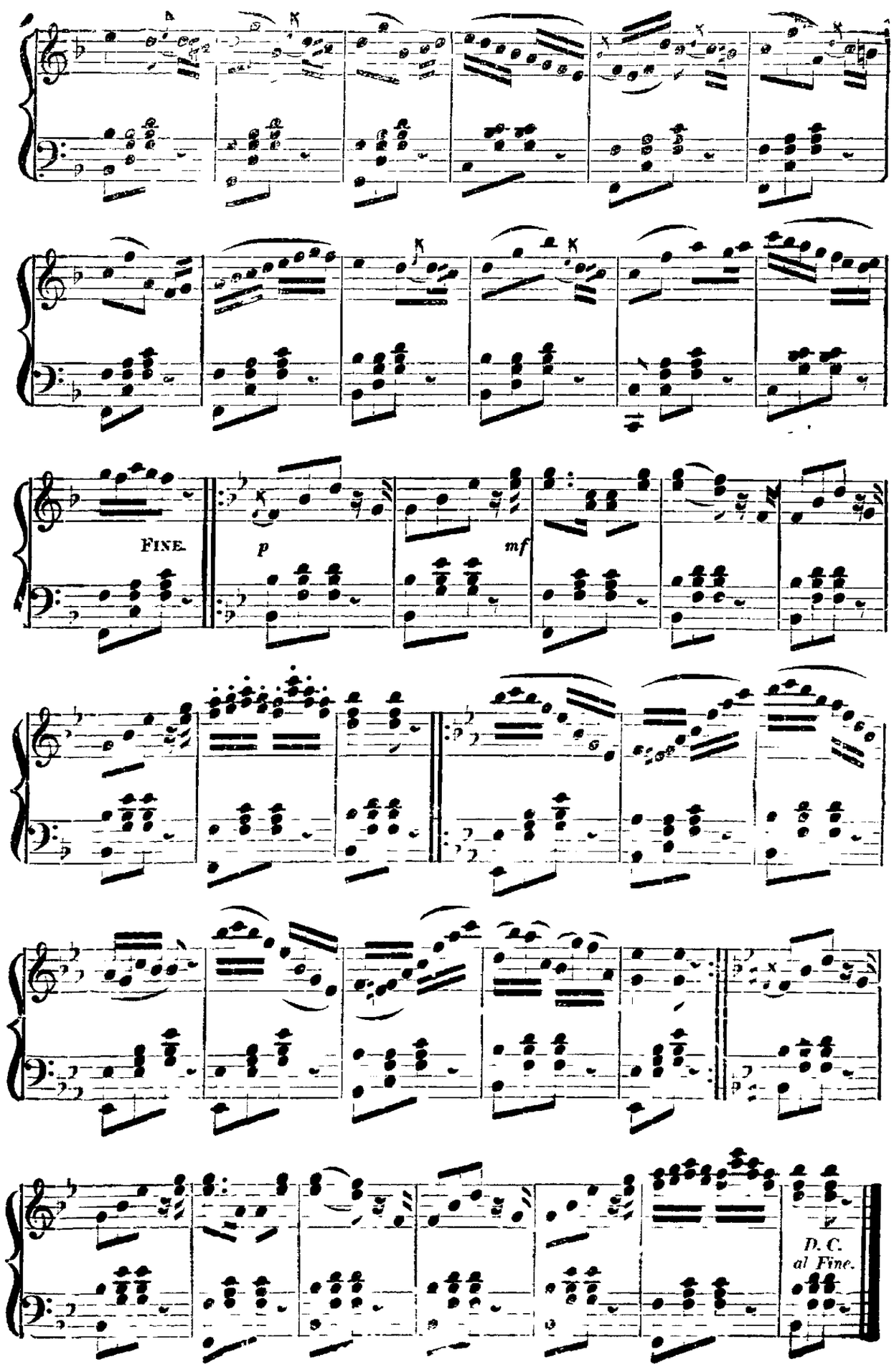

A RARE OPPORTUNITY

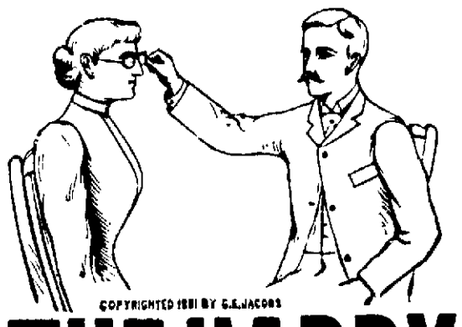

...To...

Those Who Have Defective Vision

and who have heretofore been

Unable to Obtain Proper Glasses

TO DO SO NOW.

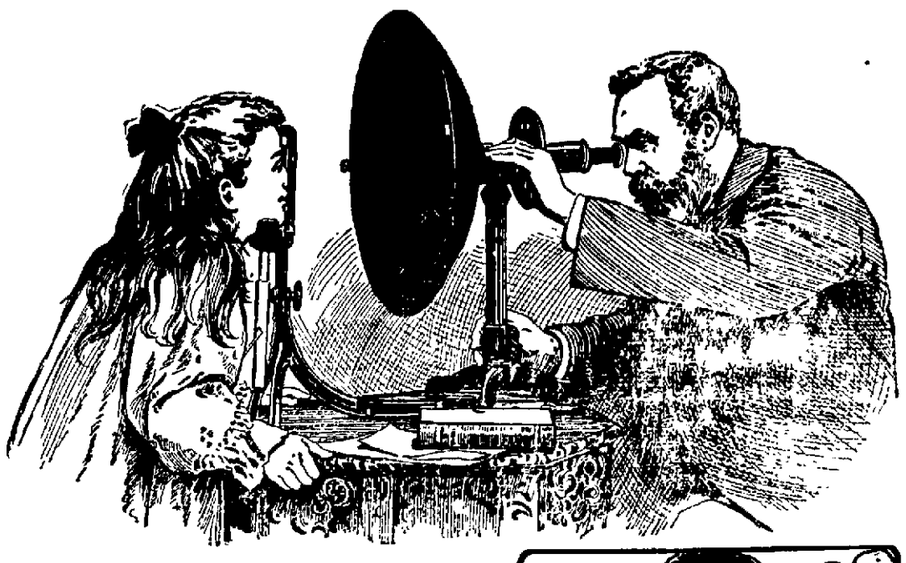

THE HAPPY RESULTS FROM CORRECTLY FITTED GLASSES A GRATEFUL SURPRISE

TO PERSONS WHO HAVE NOT KNOWN THE ADVANTAGE OF GOOD GLASSES

THE danger of neglecting this seemingly simple warning cannot be overestimated.

Strong, healthy eyes do not tire—before any other organ. If the eyes complain, ever so little, you should safeguard yourself against a real breakdown of the eyesight.

Headaches or any irregularity of vision call for instant attention.

Come to us for examination. We'll give you the proper glasses if you need them. If you don't, it will cost you nothing.

Squinting

Looks particularly unlovely when children do it. Don't imagine that it is a habit you can break them of, for it is simply an outward sign of defective eyesight. The child must look that way to see right. The only way to cure squinting is to cure the defect in the eyesight—the right glasses will do that No charge for examination.

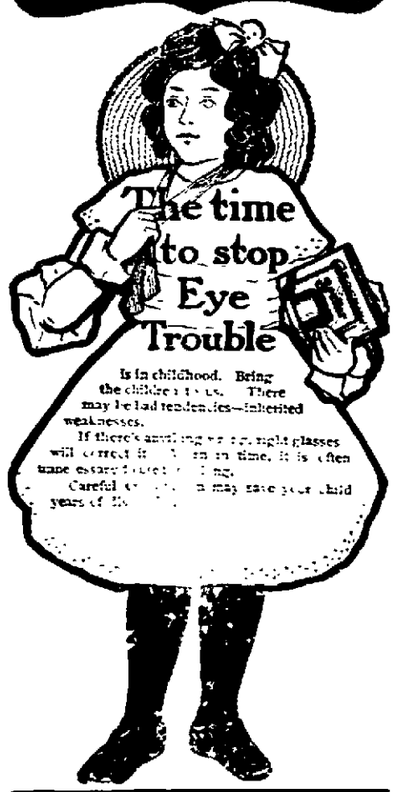

A FEW GETTYSBURG TESTIMONIALS

Gettysburg, Pa., Dec. 15, 1904.

Dr. G. E. Jacobs:

I have used the glasses you furnished me with much advantage—I have been in the hands of oculists and specialists for several years without advantage. You gave me a single sitting and a thorough examination, and furnished me with spectacles that gave me much relief. Your equipment seems to be perfect. I furnish this recital with much pleasure. Respectfully,

J. W. C. O'NEAL, M. D.

Pennsylvania College,
Gettysburg, Pa., Jan 10, 1905.

Dr. G. E. Jacobs,
Gettysburg, Pa.

Dear Sir:—The glasses you furnished me some months since are in every way satisfactory. Your method of examination impressed me most favorably and satisfied me that you knew what you were about. The proof of this is in the excellent glasses themselves. Very truly yours.

P. M. BIKLE, Ph. D.

Gettysburg, Pa., Dec. 14, 1904.

Dr. G. E. Jacobs,
Gettysburg, Pa.

Dear Sir:—Ever since you fitted me with glasses I have felt like writing you a special testimonial, as you have done for me what no other oculist or optician has done, and I have consulted many. I naturally feel grateful. My eyes are growing stronger all the time. I use them constantly during the day in my own work, and at night I can read until bed-time if necessary, something that I have not been able to do for years.

Besides I am rid of the unsightly patch I had been compelled to wear over my left eye, which was always a source of great annoyance to me.

I have been up against so much humbug in this matter, in times past, that it will give me the greatest pleasure to recommend your work to any one who may have need of it.

Yours truly,
JOHN A. COX,
Agent P. & R. R. R.

Gettysburg, Pa., Dec. 23, 1904.

Dear Dr. Jacobs:

It gives me pleasure to say that the glasses you fitted me with last July have given me entire satisfaction. I have had very little headache since wearing them. I have full confidence in your ability to correct defects of vision and consider you an expert in your profession. Very truly yours,

H. C. PICKING.

Gettysburg, Pa., December 16, 1904.

Dear Sir:—The lenses you fitted for me are very satisfactory and I have taken pleasure in recommending your work to my friends. MRS. DR. M. VALENTINE.

Gettysburg, Pa., Dec. 17, 1904.

Dr. G. E. Jacobs,

Dear Sir:—After trying three oculists of well known reputation, I take pleasure in saying that the glasses you fitted for me in the summer are the most satisfactory I have ever worn. It is a pleasure to wear them.

The new glasses you furnished my daughter give equal satisfaction. Yours truly,

THOS. J. STAHLE.

Theological Seminary,
Gettysburg, Pa., Dec. 17, 1904.

Dear Dr. Jacobs:—

I do not hesitate to tell any of my classmates in the Seminary that the glasses I got from you three months ago are giving me perfect satisfaction. Indeed, I can say more: They are better than any I have had since I began to wear glasses eleven years ago.

Respectfully yours.

F. A. HEIGHTMAN.

Lewisburg, Pa., Dec. 5, 1904.

My Dear Dr. Jacobs.

The glasses came promptly and I am much pleased with them. The lenses are so satisfactory that I think I will have you put them in my spectacle frames and also in my other eye glasses.

Very truly yours.
M. L. DRUM,
Professor in Bucknell University.

Gettysburg, Pa., December 15, 1904.

G. E. Jacobs, Ref. D.

Dear Sir:—It gives me great pleasure to say that the lenses which you have fitted for my eyes give great comfort. Thank you for the care and patience given to troublesome eyes.

Yours respectfully,
ALICE K. BAUGHER.

Gettysburg, Pa., Dec. 26, 1904.

Dr. G. E. Jacobs.

Although I have a pair of peculiar eyes, the one being near-sighted and the other far-sighted, and both astigmatic, the bi-focal glasses you fitted for me are entirely satisfactory.

Your Friend,
AMOS ECKERT.

Gettysburg, Pa., Dec. 29, 1904.

Dr. G. E. Jacobs.

Dear Doctor:—Since you examined and fitted my eyes with glasses I find that the headache with which I was troubled has greatly lessened, and the intense pain directly in the eyeball has left me entirely. I am pleased to say that the glasses are entirely satisfactory. Respectfully,

CHAS. M. M. DRUM.

Gettysburg, Pa., Dec. 17, 1904.

Dr. G. E. Jacobs.

Dear Sir:—I am glad to recommend you. My eyes have given me constant trouble for years, in fact I was nearly blind, but you gave me the relief I despaired of. I can now see perfectly.

Yours respectfully,
MRS. E. GOWEN.

Gettysburg, Pa., December 14, 1904.

Dr. G. E. Jacobs,
Gettysburg, Pa.

Dear Sir:—The glasses with which you fitted me give entire satisfaction. I have sent you a number of my friends to whom you have also given satisfaction. Yours respectfully,

MRS. DR. C. ECKENRODE.

Tillie, Adams County, Pa., Dec. 17, 1904.

Dr. G. E. Jacobs.

Dear Sir:—Before you fitted my eyes with glasses I had always been nearly blind. My distant vision was a blur, and there was a great strain on my eyes when I tried to read or sew. Eighteen years ago I had my eyes examined and treated by a famous oculist in Baltimore but the glasses he prescribed were never satisfactory. Many times since I have gotten glasses from so-called opticians but only received temporary relief until I had them thoroughly examined by you.

You fitted me with bi-focal lenses and I found as you told me they bothered me at first, but in a short time I became used to them and they are now perfectly satisfactory in every respect. I would not do without them for five times their cost. I will cheerfully recommend you to any one having defective eye-sight.

Yours respectfully,
MRS. JOHN F. CURRENS.

It gives me real pleasure to heartily commend Dr. G. E. Jacobs to all persons needing a competent and reliable optician. He fitted my eyes last October with bi-focal glasses which have relieved me of pain in my eyes and head. He also fitted me with a pair of "Shur-On" eye-glasses, which give ease and comfort, and I find them a perfect success.

I can confidently recommend his methods as safe and satisfactory.

Statesville, N. C., Jan. 2d. 1905. MRS. (MAJ.) W. M. ROBBINS.

Gettysburg, Pa., Dec. 21, 1904.

Dr. G. E. Jacobs:—

I am very glad to say that my glasses are giving perfect satisfaction, and I gladly recommend you to others.

Respectfully,
ELIZABETH RUMMEL.

Gettysburg, Pa., Jan. 12, 1905.

Dr. G. E. Jacobs, Ref. D.,

Dear Sir:—The bi-focal eye-glasses you fitted to my eyes last summer are entirely satisfactory. I wear them constantly, and besides the great comfort they give me in seeing, both distant and near objects so clearly, the miserable headaches, from which I had suffered for years, have all disappeared. I have recommended you to quite a number of my friends, to whom you have also given the best of satisfaction. Yours respectfully,

J. W. GARLACH.

You Can't Exchange Your Eyes

Or have them made over again, and yet of all precious possessions the eyes are probably the most abused. They are used in all kinds of light, overstrained, overworked, neglected. Let us examine your eyes to see what they need before serious harm is done.

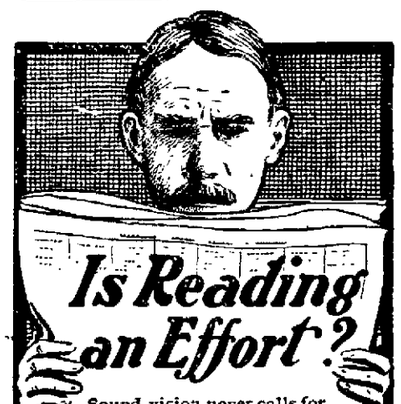

Is Reading an Effort?

Sound vision never calls for effort. If you are always trying to see through a blurring mist, or if your eyes ever give you pain or discomfort—you are straining them, and

glasses are needed

Neglect of nature's warnings will bring on serious eye ailments. Don't risk your sight. Come to us with the first symptom We'll tell you what the trouble is and give you the glasses to remedy it.

Children are called stupid

And dull by teachers and parents, oftimes for no other reason than that their eyes are not as the eyes of other children. Perhaps they do not see as well as they should, cannot study long without pain and headaches, and eventually, if too much driven, become soured in disposition. Parents take a grave responsibility upon themselves when they neglect the signs of defective eyesight. We make no charge for an examination and never recommend glasses unless they are needed.

G. E. JACOBS, Ref. D.,

SPECIALIST IN

Lenses For The Eyes,

46 Chambersburg Street,
Gettysburg, Penn'a.

I Do Not Travel the Country Peddling Spectacles and Any One Using My Name For Such a Purpose is an Imposter